

FROM THE OFFICE OF

CHARLES O. GEORGI COMPANY

2215 West County Road B

Saint Paul 13, Minnesota

REGISTERED CIVIL ENGINEER AND LAND SURVEYOR



Certificate of Survey

I Hereby Certify that this plat shows a survey made by me of the property described on this plat, and that the corners are correctly placed as shown, and that all locations have been correctly shown.

Surveyed For Part AuthorityDate January 1965Scale 1" = 100'

By Charles O. Georgi
REGISTERED LAND SURVEYOR

Description:

All that part of Lots 4, 5, 6, 7, 8 and adjoining vacated alley, all in Block 11, Town of Brooklyn lying within the following described lines: beginning at the Northwestly corner of said Block 11, thence Southerly along the Westerly line of said Block 11 a distance of 123.59 feet, thence Easterly by a deflection angle of $82^{\circ}22'50''$ to the left a distance of 137.85 feet along the Northerly line of Nagasaki (Airport) Road (as widened or to be widened to 110 feet), thence Northerly by a deflection angle of $95^{\circ}46'10''$ to the left a distance of 153.72 feet to a point on the Northerly line of said Block 11, thence Westerly by a deflection angle of $96^{\circ}36'30''$ to the left a distance of 142.09 feet to the point of beginning; St Paul, Minn. Contains 19,291 sq. ft. more or less.

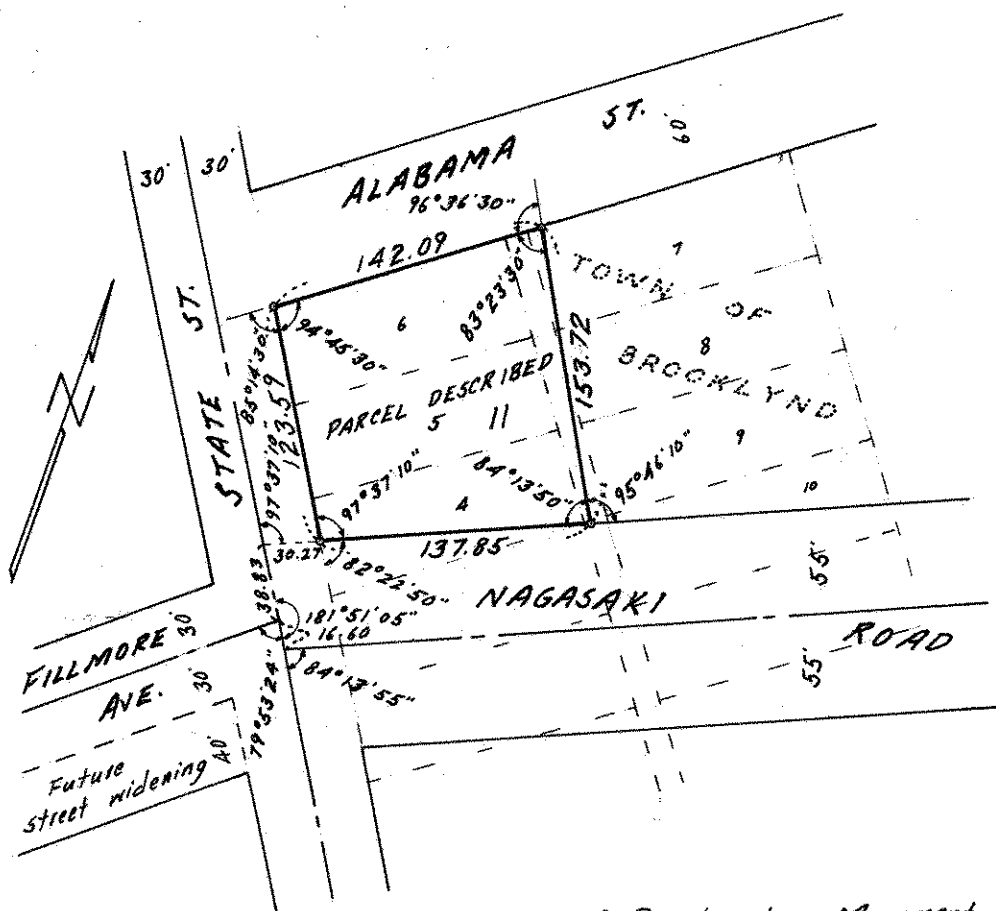
**NOTE:**

Subject to agreement to sign plat of Riverview Industrial Park for recording when ready.

○ Denotes Iron Monument