

FROM THE OFFICE OF

CHARLES O. GEORGI COMPANY

2215 West County Road B

Saint Paul, Minnesota 55113

REGISTERED CIVIL ENGINEER AND LAND SURVEYOR

Certificate of Survey

I Hereby Certify that this plat shows a survey made by me of the property described on this plat, and that the corners are correctly placed as shown, and that all locations have been correctly shown.

Sewage Pumping Station

Surveyed For *Part Authority*

Date *Dec. 1965*

Scale *1" = 100'*

By _____
REGISTERED LAND SURVEYOR

Description:

That part of Lots 13 and 14, Block 17, Marshall's Addition to West St. Paul, lying within the following described lines: Commencing at the intersection of the centerline of Plato Ave. and the centerline of old Robert St.; thence Northeasterly at right angles to the centerline of old Robert St. for a distance of 350 feet; thence Easterly by a deflection angle of $19^{\circ}40'11''$ to the right for a distance of 41.66 feet; thence Southeasterly by a deflection angle of $80^{\circ}10'05''$ to the right for a distance of 69.86 feet to the point of beginning of the parcel to be described; thence continuing Southeasterly along aforesaid line extended a distance of 54 feet; thence Easterly by a deflection angle of $88^{\circ}53'45''$ to the left for a distance of 53 feet; thence Northwesternly by a deflection angle of $90^{\circ}14'55''$ to the left for a distance of 54.16 feet; thence Westerly by a deflection angle of $88^{\circ}50'10''$ to the left to the tangent of curve, $D = 2^{\circ}19'$ to the left, $R = 1377.40$ for an arc distance of 55.69 feet to the point of beginning.

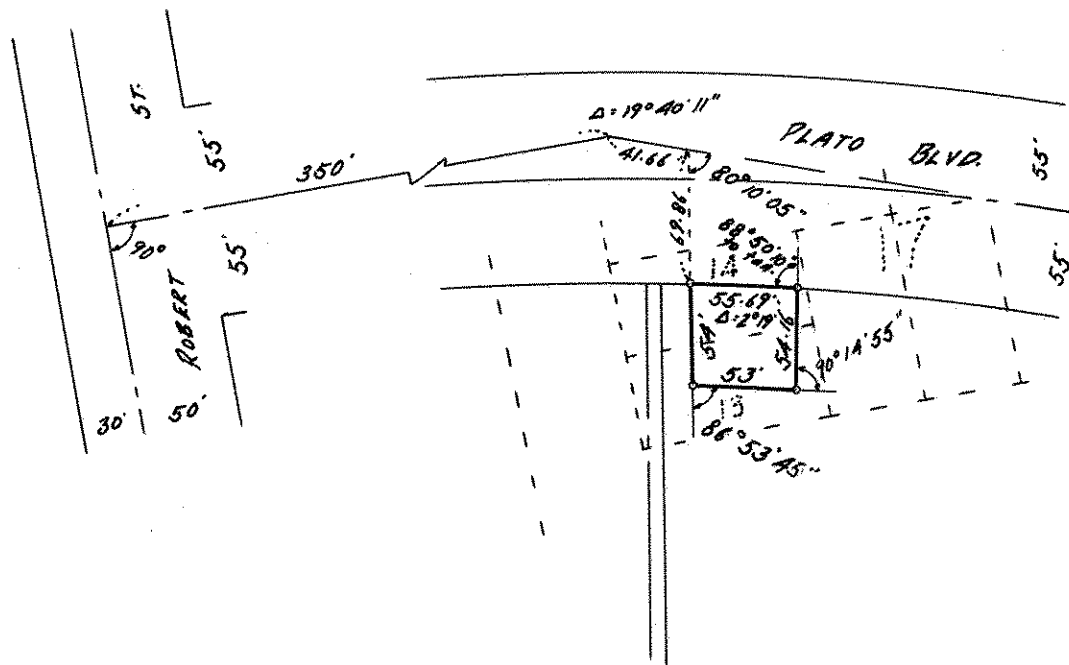

o Denotes Iron Monument