

FROM THE OFFICE OF

**CHARLES O. GEORGI COMPANY**

2215 West County Road B

Saint Paul 13, Minnesota

REGISTERED CIVIL ENGINEER AND LAND SURVEYOR



**Certificate  
of Survey**

*I Hereby Certify that this plat shows a survey made by me of the property described on this plat, and that the corners are correctly placed as shown, and that all locations have been correctly shown.*

Surveyed For Vernon L. Zobel

Date April 1965

Scale 1" = 50'

By Charles O. Georgi  
REGISTERED LAND SURVEYOR

**Description:**

*Lot 2, Block 1, Lewiston Heights.  
Ramsey County, Minnesota.*

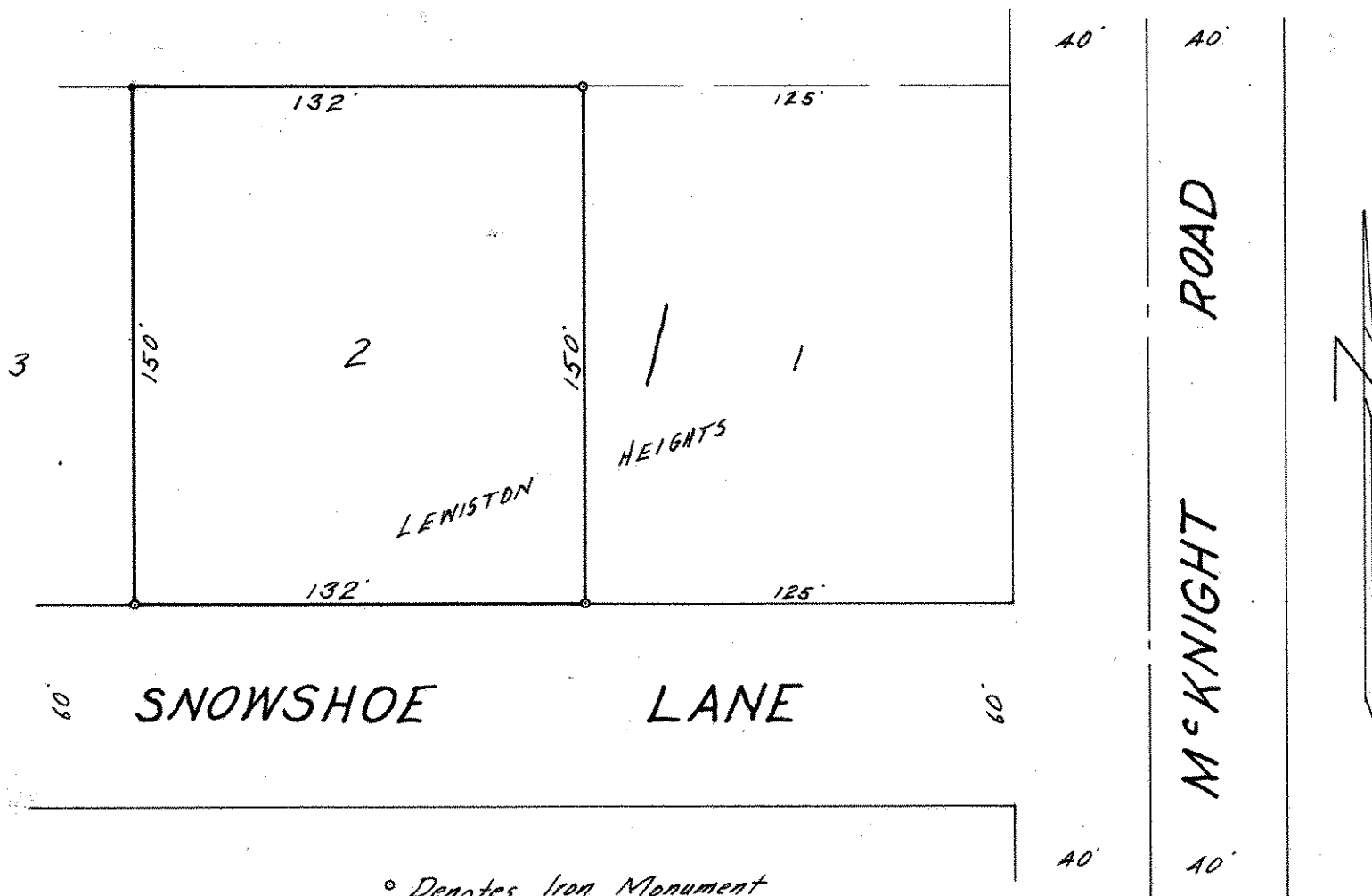

◦ Denotes Iron Monument

Fence post at N.W. corner of property,  
set nail in fence post.