

FROM THE OFFICE OF

CHARLES O. GEORGI COMPANY

2215 West County Road B

Saint Paul 13, Minnesota

REGISTERED CIVIL ENGINEER AND LAND SURVEYOR



**Certificate
of Survey**

I Hereby Certify that this plat shows a survey made by me of the property described on this plat, and that the corners are correctly placed as shown, and that all locations have been correctly shown.

Surveyed For *John D. Walker*
 Date *August 1965*
 Scale *1" = 50'*

By *Charles O. Georgi*
 REGISTERED LAND SURVEYOR

Description:

*Lot 3
 Block 1
 South Battle Creek Heights*

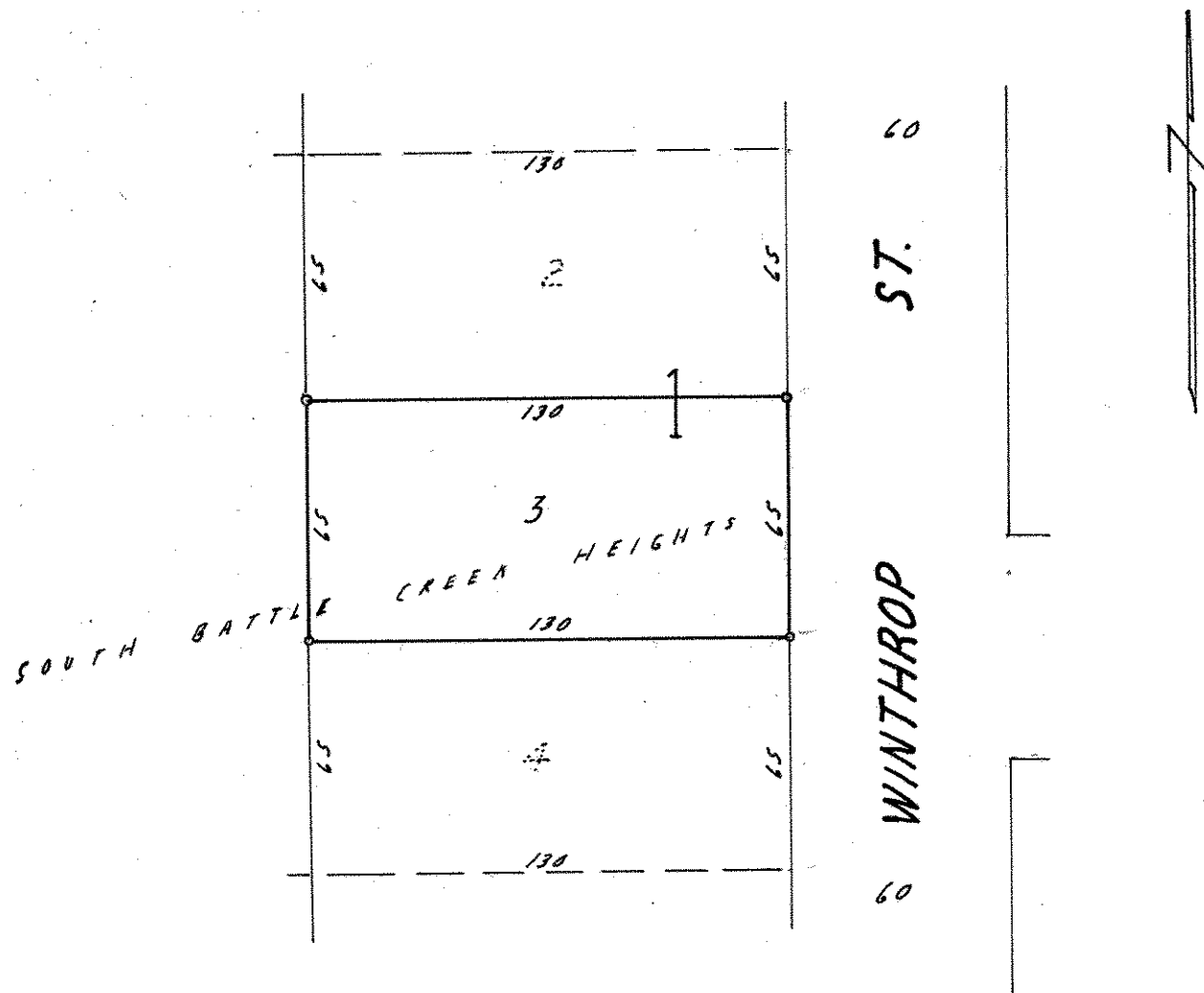

o. Denotes Iron Monument