

FROM THE OFFICE OF

# CHARLES O. GEORGI COMPANY

2215 West County Road B

Saint Paul 13, Minnesota

REGISTERED CIVIL ENGINEER AND LAND SURVEYOR

## Certificate of Survey

I Herby Certify that this plat shows a survey made by me of the property described on this plat, and that the corners are correctly placed as shown, and that all locations have been correctly shown.

Surveyed For *Mr. R. Brown* .....

*9/1/66* Added Building Location

Date..... *March 1965* .....

Scale..... *1" = 50'* .....

By *Charles O. Georgi*  
REGISTERED LAND SURVEYOR

### Description:

*Lots 13 and 14 and the East 15.95 feet of Lot 12, Block 6, Leech's Addition  
Subject to Sewer Easement*

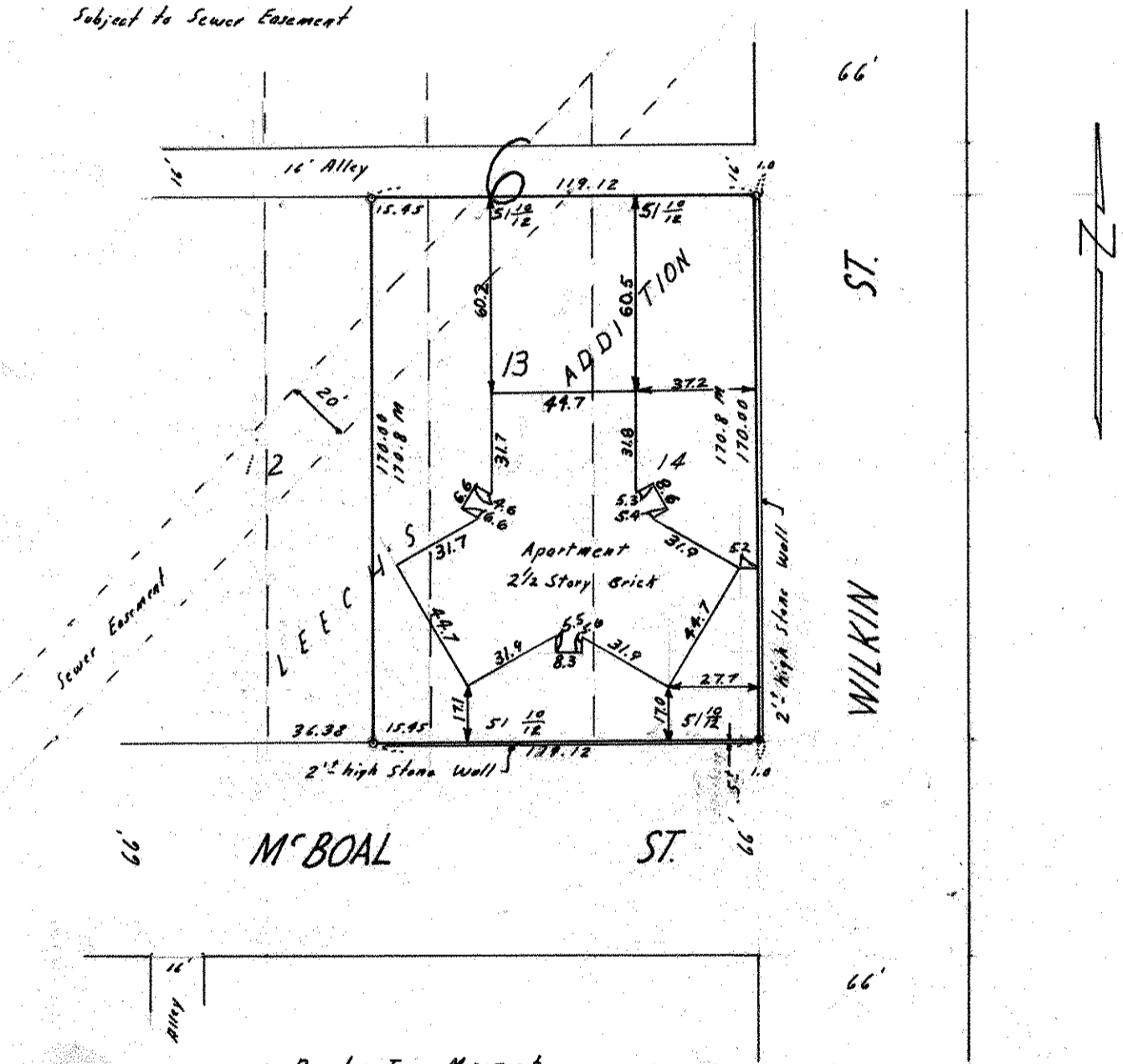

- o Denotes Iron Monument
- D.H. Denotes Drill Hole
- M Denotes Measured measurement