

SW 2, 29, 22

FROM THE OFFICE OF

CHARLES O. GEORGI COMPANY

2215 West County Road B

Saint Paul, Minnesota 55113

REGISTERED CIVIL ENGINEER AND LAND SURVEYOR



Certificate of Survey

I Hereby Certify that this plat shows a survey made by me of the property described on this plat, and that the corners are correctly placed as shown, and that all locations have been correctly shown.

Surveyed For *Roger Heckmann*

Date *Nov. 1965*

Scale *1" = 50'*

By *Charles O. Georgi*
REGISTERED LAND SURVEYOR

Description:

The East 75 feet of the West 740 feet of the North 200 feet of that part of the SW 1/4 lying South of Radatz Ave. Section 2, T29N, R22W.

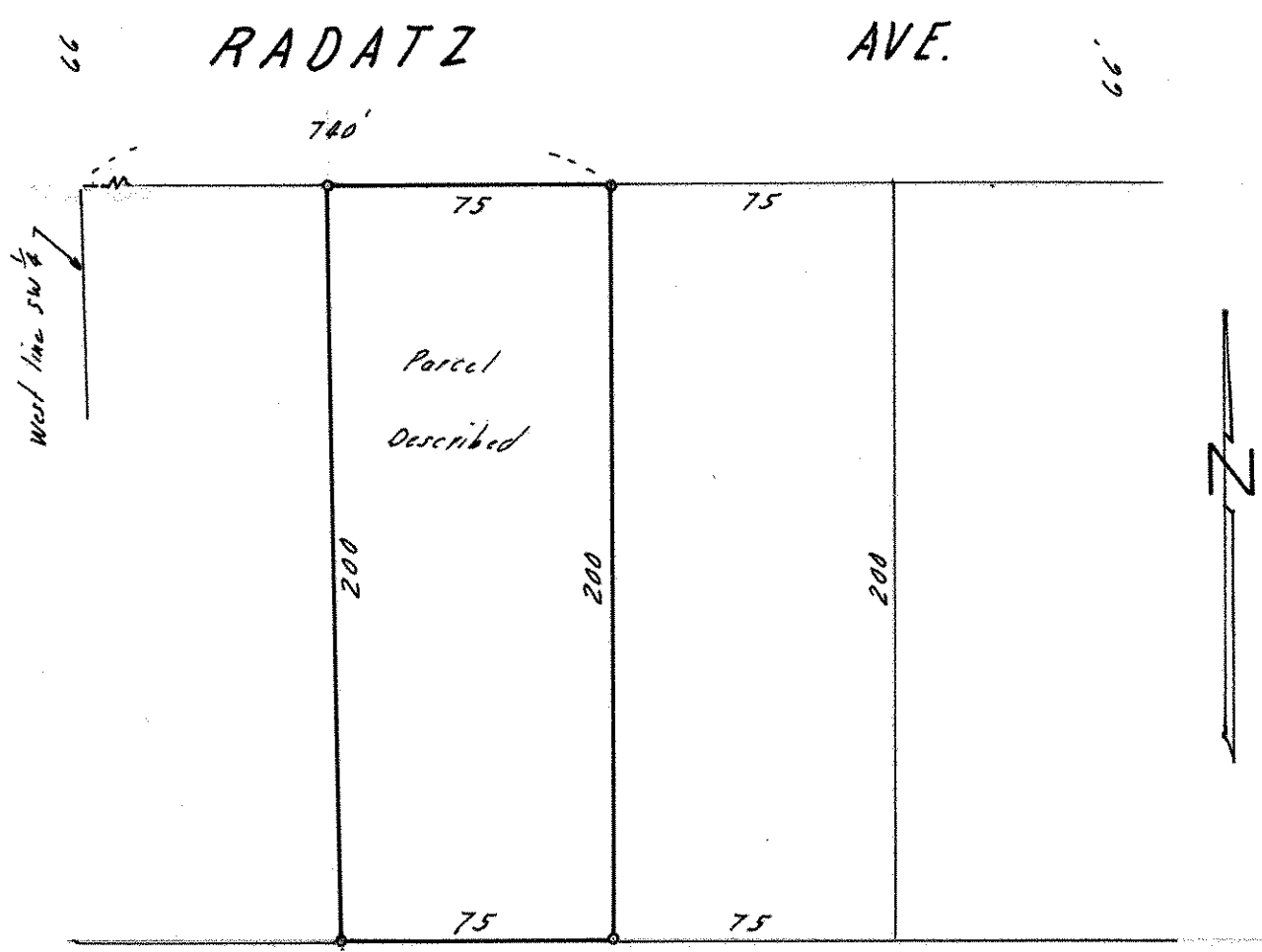

o Denotes Iron Monument