

FROM THE OFFICE OF

CHARLES O. GEORGI COMPANY

2215 West County Road B

Saint Paul 13, Minnesota

REGISTERED CIVIL ENGINEER AND LAND SURVEYOR



Certificate of Survey

I Hereby Certify that this plat shows a survey made by me of the property described on this plat, and that the corners are correctly placed as shown, and that all locations have been correctly shown.

Surveyed For *Pat Ryan*Date *August 1965*Scale *1" = 50'*

By *Charles O. Georgi*
REGISTERED LAND SURVEYOR

Description:

The East $\frac{1}{2}$ of that part South of alley of lot 9 in
Meksikomer Garden Lots.
Also the South $\frac{1}{2}$ of adjoining vacated alley.

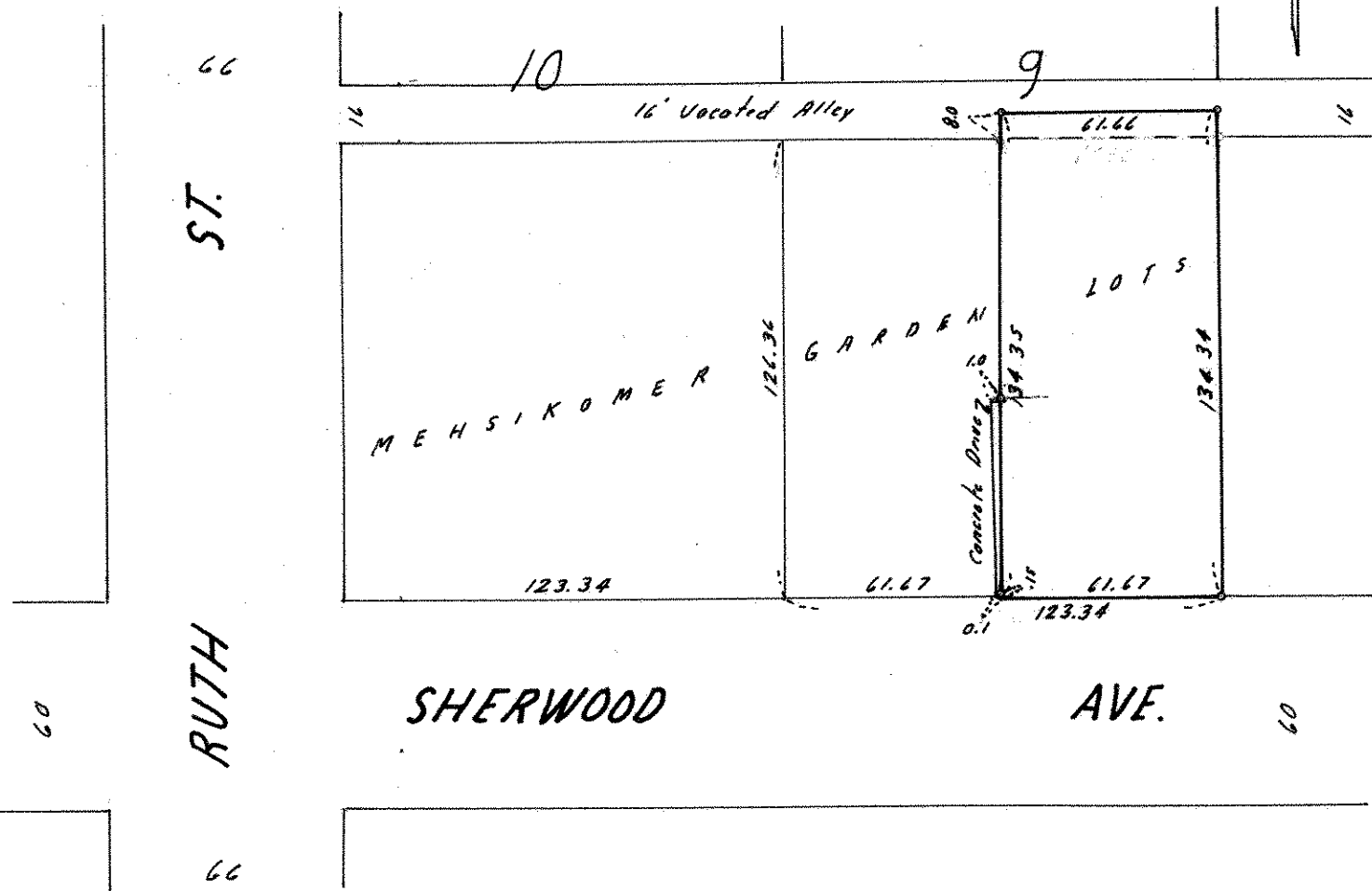

o Denotes Iron Monument