

FROM THE OFFICE OF

SE 11 29 22

CHARLES O. GEORGI COMPANY

2215 West County Road B

Saint Paul 13, Minnesota

REGISTERED CIVIL ENGINEER AND LAND SURVEYOR

Certificate of Survey

I Hereby Certify that this plat shows a survey made by me of the property described on this plat, and that the corners are correctly placed as shown, and that all locations have been correctly shown.

Surveyed For Fred W. Marquart

Date Sept. 1965

Scale 1" = 100'

By Charles O. Georgi
REGISTERED LAND SURVEYOR

Description: Lot 15, Castle Wood except that part taken for State Trunk Highway 36

DESCRIPTION:

The West 100 feet of Lot 15, Castle Wood except the South 320.23 feet thereof and except that part taken for Highway 36.

DESCRIPTION:

All of Lot 15, Castle Wood except the West 100 feet and except the East 75 feet and except the South 320.23 feet thereof and except that part taken for Highway 36.

DESCRIPTION:

The East 75 feet of Lot 15, Castle Wood except that part taken for Highway 36 and except the South 150 feet thereof.

DESCRIPTION:

The South 320.23 feet of Lot 15, Castle Wood except the East 75 feet thereof.

DESCRIPTION FOR HIGHWAY TAKING:

All that part of Lot 15, Castle Wood, Registered Property under Certificate of Title No. 131384; which lies Northerly of a line run parallel with and distant 112.5 feet Southerly of the following described line:

Beginning at a point on the East line of Section 11, T29N, R23W, distant 574.3 feet south of the East Quarter Corner thereof; thence run Westerly at an angle of 89°35' with said East Section line (measured from South to West) for 1329.1 feet; thence deflect to the left on a 1°00' curve (delta angle 7°10') for 716.7 feet; thence on tangent to said curve for 599.6 feet and there terminating, containing 0.61 Acres more or less.

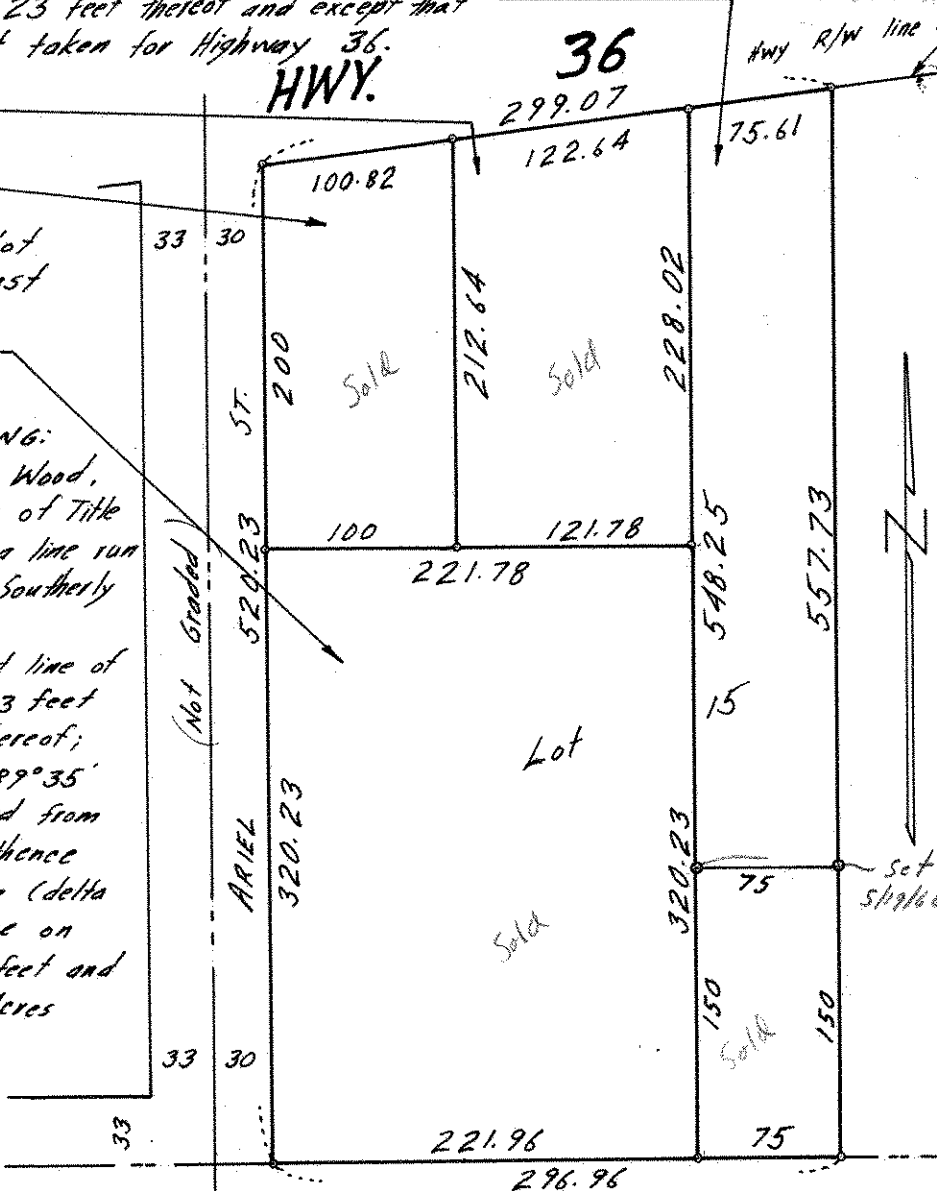

o Denotes Iron Monument