

FROM THE OFFICE OF

CHARLES O. GEORGI COMPANY

2215 West County Road B

Saint Paul 13, Minnesota

REGISTERED CIVIL ENGINEER AND LAND SURVEYOR



I Hereby Certify that this plat shows a survey made by me of the property described on this plat, and that the corners are correctly placed as shown, and that all locations have been correctly shown.

Surveyed For Hariman Craig

Date May 1965

Scale 1" = 50'

By Charles O. Georgi
REGISTERED LAND SURVEYOR

Description:

The South 133 feet of the North 163 feet of the East 80 feet of the West 418 feet of the North 1/2 of the SW 1/4 of the SW 1/4 of the NE 1/4 of Section 16, T 29 N, R 23 W.

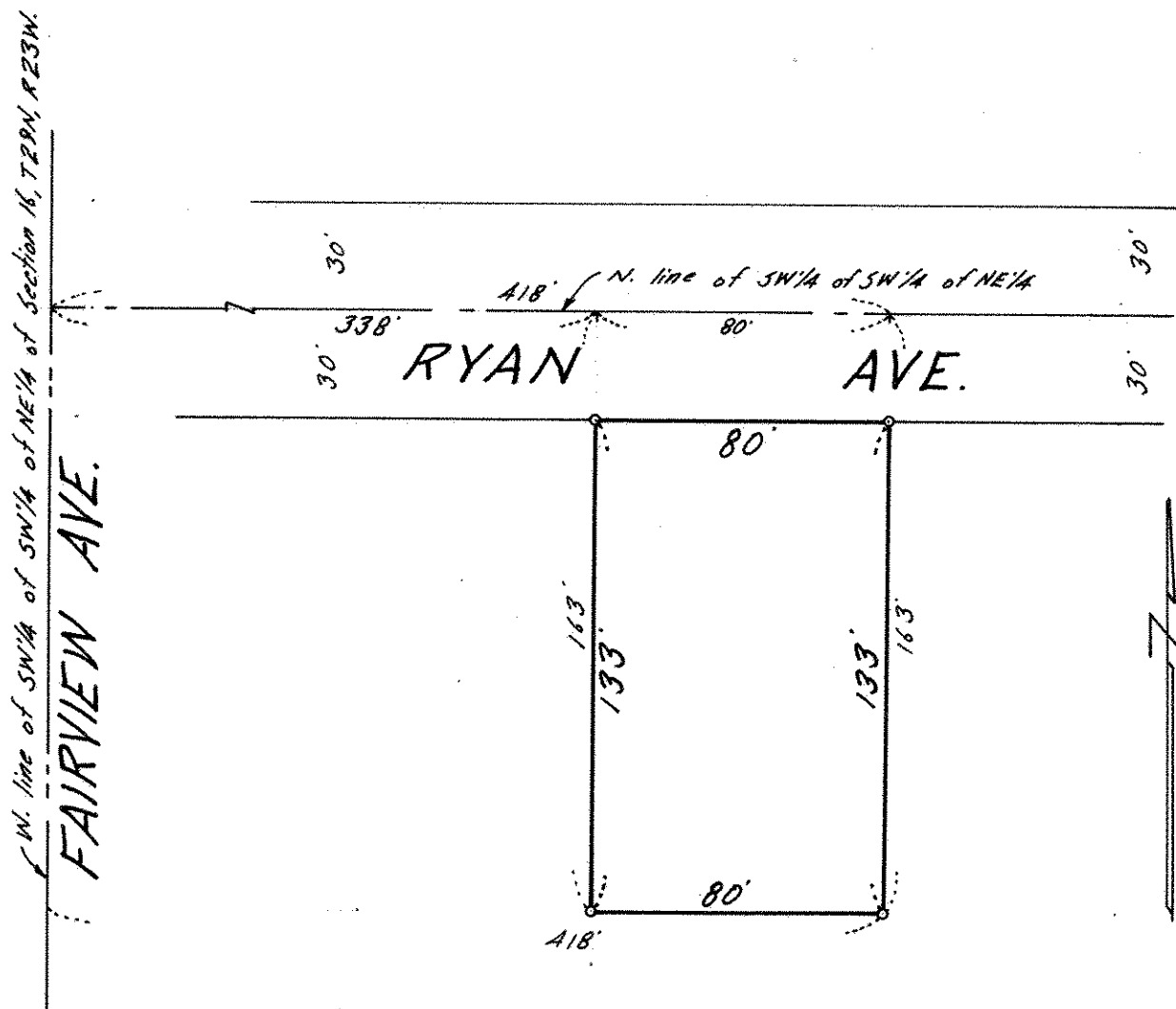

o Denotes Iron Monument