

Certificate of Survey

CHARLES O. GEORGI COMPANY

2215 West County Road B Saint Paul 13, Minnesota

REGISTERED CIVIL ENGINEER AND LAND SURVEYOR

I Hereby Certify that this plat shows a survey made by me of the property described on this plat, and that the corners are correctly placed as shown, and that all locations have been correctly shown.

Surveyed For Alfred Hermes

Date July 1965

Scale 1" = 60'

By Charles O. Georgi
REGISTERED LAND SURVEYOR

Description:

The East 75 feet of the West 375 feet of the South 258.50 feet of the North 1510.45 feet of the NW 1/4 of Section 13, T29N, R23W. Subject to Shryer Ave. over the South 30 feet thereof.

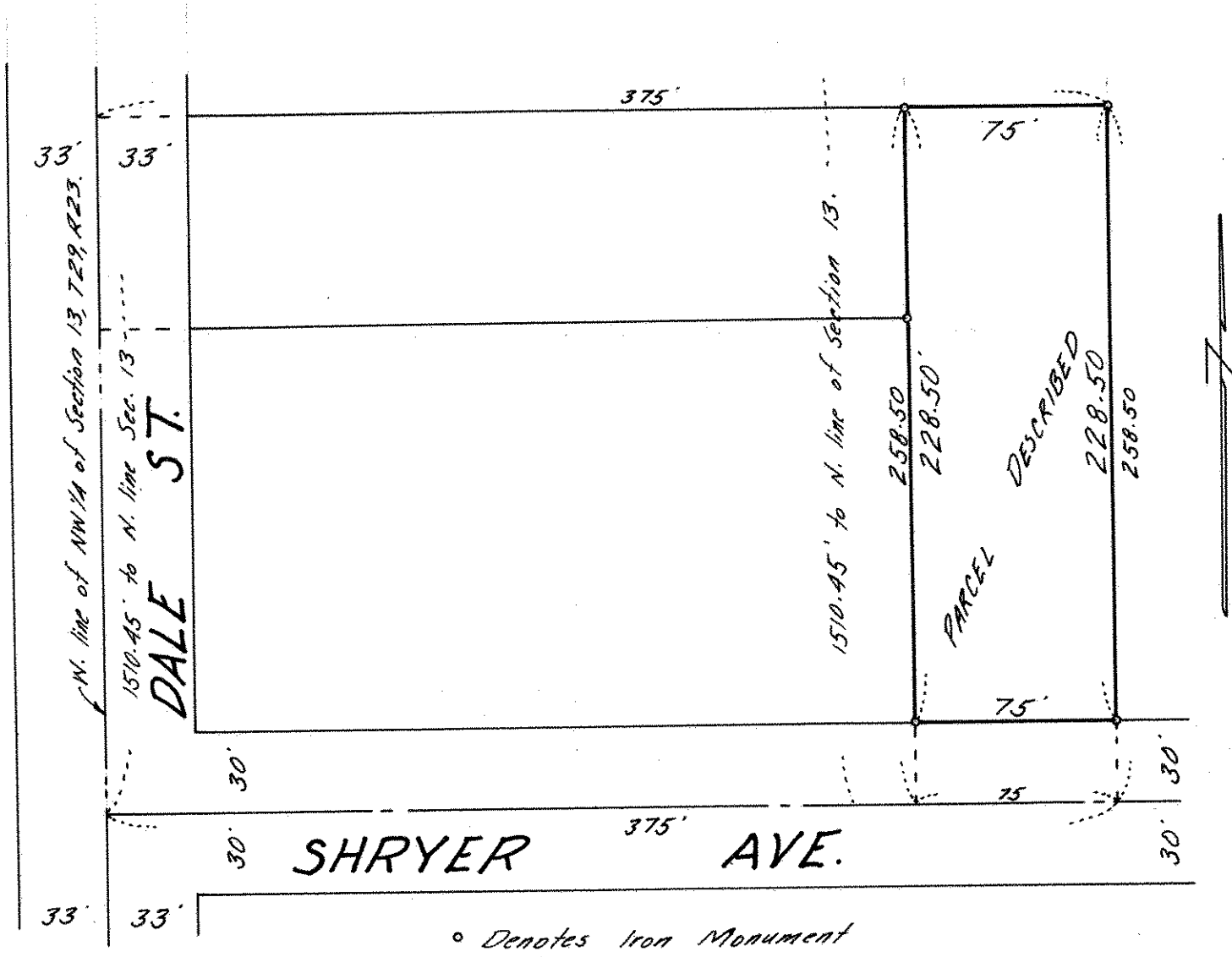

o Denotes Iron Monument