

CHARLES O. GEORGI COMPANY

2215 West County Road B

Saint Paul 13, Minnesota

REGISTERED CIVIL ENGINEER AND LAND SURVEYOR

Certificate of Survey

I Hereby Certify that this plat shows a survey made by me of the property described on this plat, and that the corners are correctly placed as shown, and that all locations have been correctly shown.

Surveyed For *Walter Jim Walters*
Date..... *Oct. 1965*
Scale..... *1" = 100'*

By *Charles O. Georgi*
REGISTERED LAND SURVEYOR

Description:

That part of the East 299 feet of the South 120 Rods* (1980 feet) of the SE 1/4 of Section 8, T29N, R22W, which lies North of and West of the right-of-way of the Minnesota Trunk Highway No. 36, except the North 268 feet thereof; subject to an easement for road over the West 12.5 feet thereof, and subject to an easement of Great Lakes Pipe Line Company now of record,

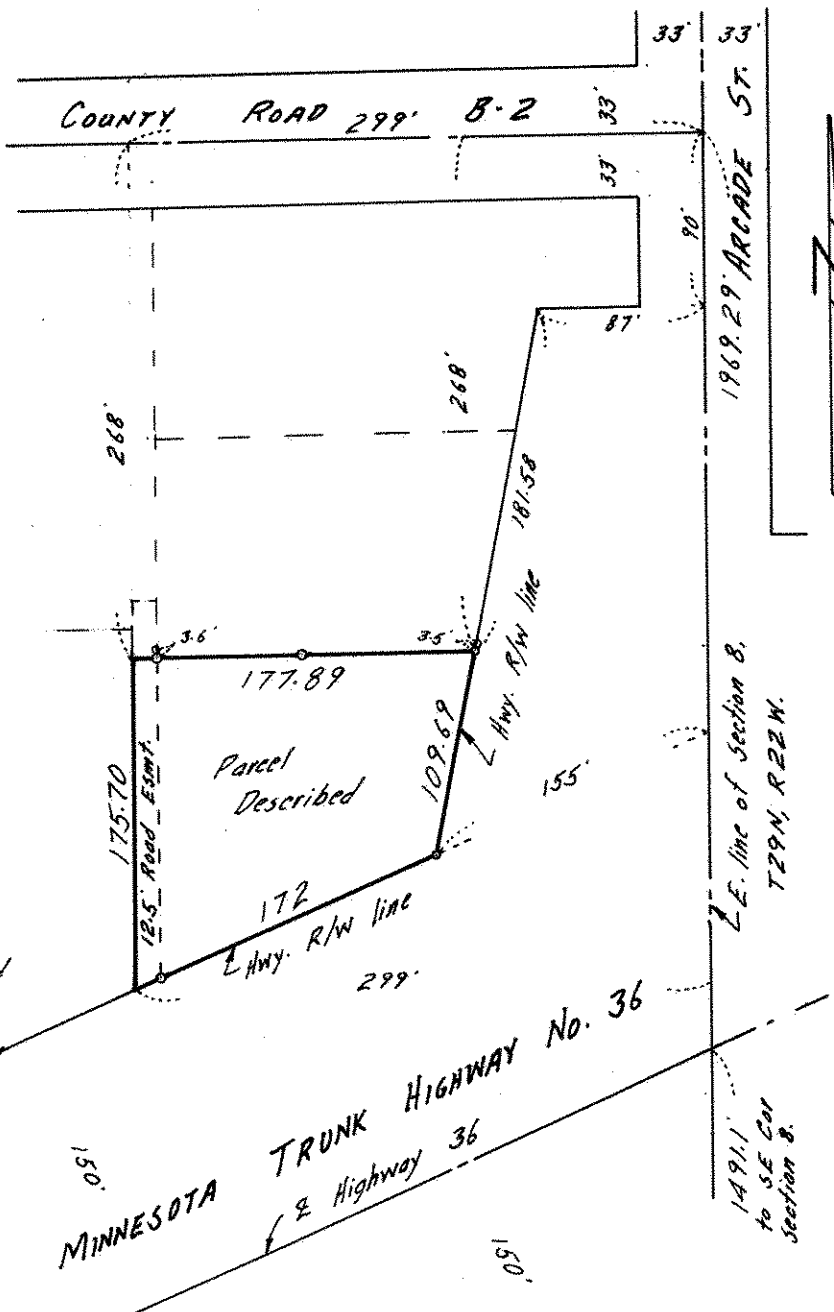

* From field measure there is not a full 120 rods left after the North 40 rods was sold. This gives 1969.29 feet to centerline of County Road B-2 as shown compared with 1980 feet by deed. Your attorney should be consulted for legal verification and modification, if necessary.

o Denotes Iron Monument