

FROM THE OFFICE OF

# CHARLES O. GEORGI COMPANY

2215 West County Road B

Saint Paul 13, Minnesota

REGISTERED CIVIL ENGINEER AND LAND SURVEYOR

## Certificate of Survey

I Hereby Certify that this plat shows a survey made by me of the property described on this plat, and that the corners are correctly placed as shown, and that all locations have been correctly shown.

Surveyed For Tom Walsh  
Date May 1965  
Scale 1" = 50'

By Charles O. Georgi  
REGISTERED LAND SURVEYOR

**Description:**

Lot 6 and the Easterly 1/2 of Lot 5, Block 1,  
Dawson's Lake Como and Phalen Ave. Addition.  
\* Also the Northerly 1/2 of the adjoining Alley.

**\* NOTE:**

It is unknown whether the alley is vacated,  
however it is occupied and used.

### E. LARPENTEUR AVE.

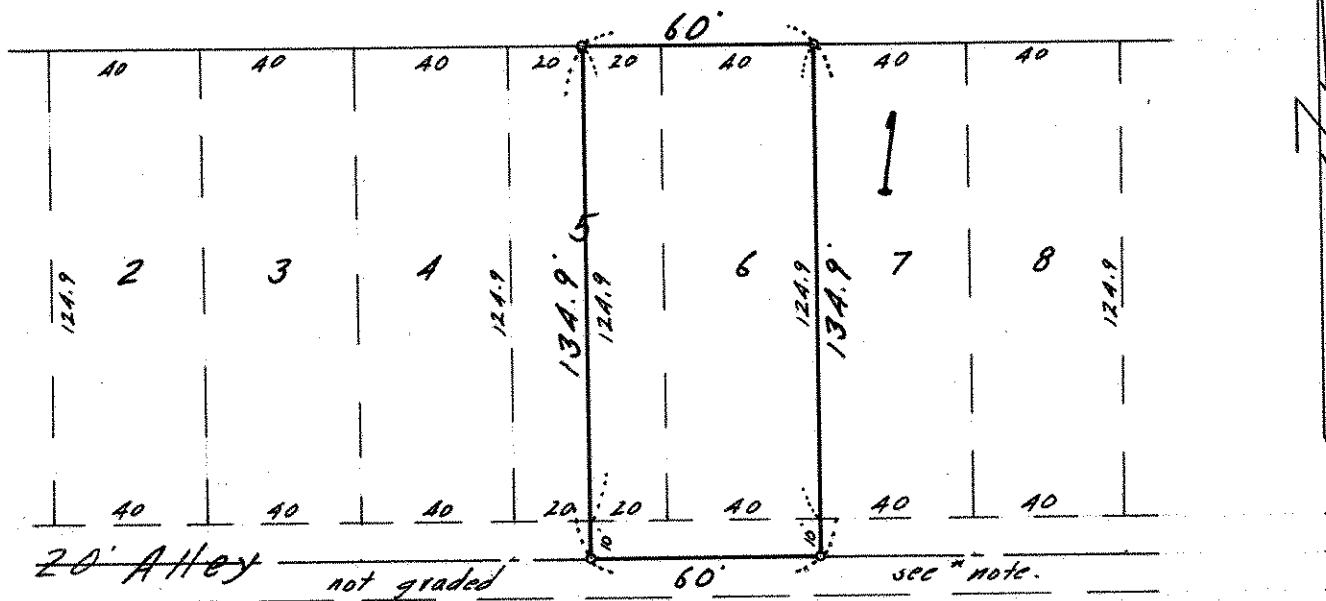

° Denotes Iron Monument