

FROM THE OFFICE OF

CHARLES O. GEORGI COMPANY

2215 West County Road B

Saint Paul 13, Minnesota

REGISTERED CIVIL ENGINEER AND LAND SURVEYOR



**Certificate
of Survey**

I Hereby Certify that this plat shows a survey made by me of the property described on this plat, and that the corners are correctly placed as shown, and that all locations have been correctly shown.

Surveyed For *Mel. Hiner*

Date *June 1965*

Scale *1" = 50'*

By

Charles O. Georgi
REGISTERED LAND SURVEYOR

Description:

*The West 110 feet of the East 153 feet of the South
120 feet of the NW $\frac{1}{4}$ of Section 36 T30N, R22W.*

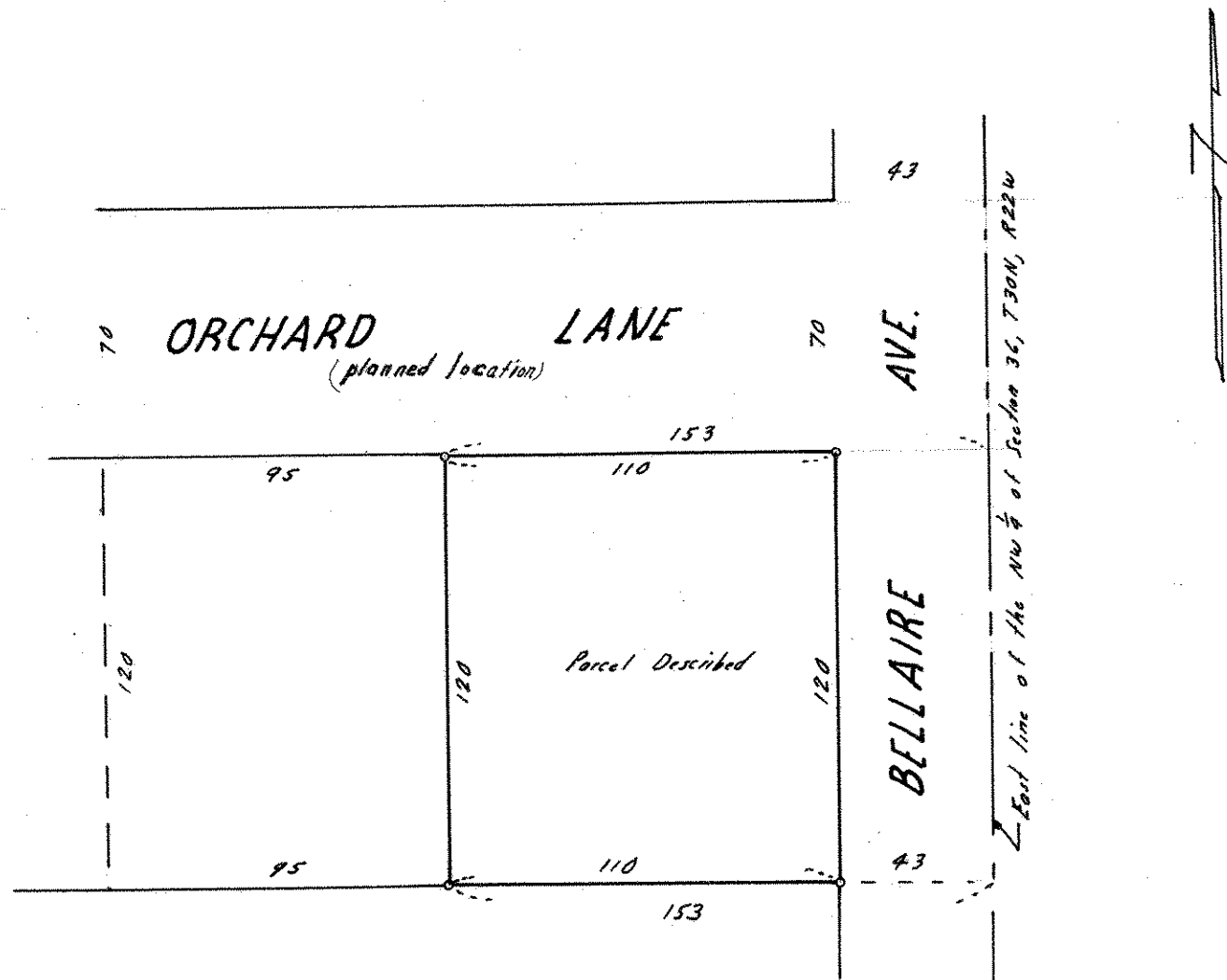

o Denotes Iron Monument