

FROM THE OFFICE OF

CHARLES O. GEORGI COMPANY

2215 West County Road B

Saint Paul 13, Minnesota

REGISTERED CIVIL ENGINEER AND LAND SURVEYOR

**Certificate
of Survey**

I Hereby Certify that this plat shows a survey made by me of the property described on this plat, and that the corners are correctly placed as shown, and that all locations have been correctly shown.

MRS. ST. JACQUES - Realtor

Surveyed For MRS ROBERT VADNAIS

Date January 1965

Scale 1" = 50'

By Charles O. Georgi
REGISTERED LAND SURVEYOR

Description:

All of Lot 5 and that part of Lot 4 lying Southerly of the following described line: beginning at the Northeast corner of said Lot 4 thence Westerly to a point on the West line of said Lot 4 distant 25 feet South at the Northwest corner thereof and there terminating.
Block 34 Ramsey Park, Ramsey County, Minn.

All of Lot 3 and that part of Lot 4 lying Northerly of the following described line: beginning at the Northeast corner of said Lot 4, thence Westerly to a point on the West line of said Lot 4 distant 25 feet South at the Northwest corner thereof and there terminating. Block 34, Ramsey Park, Ramsey County, Minn.

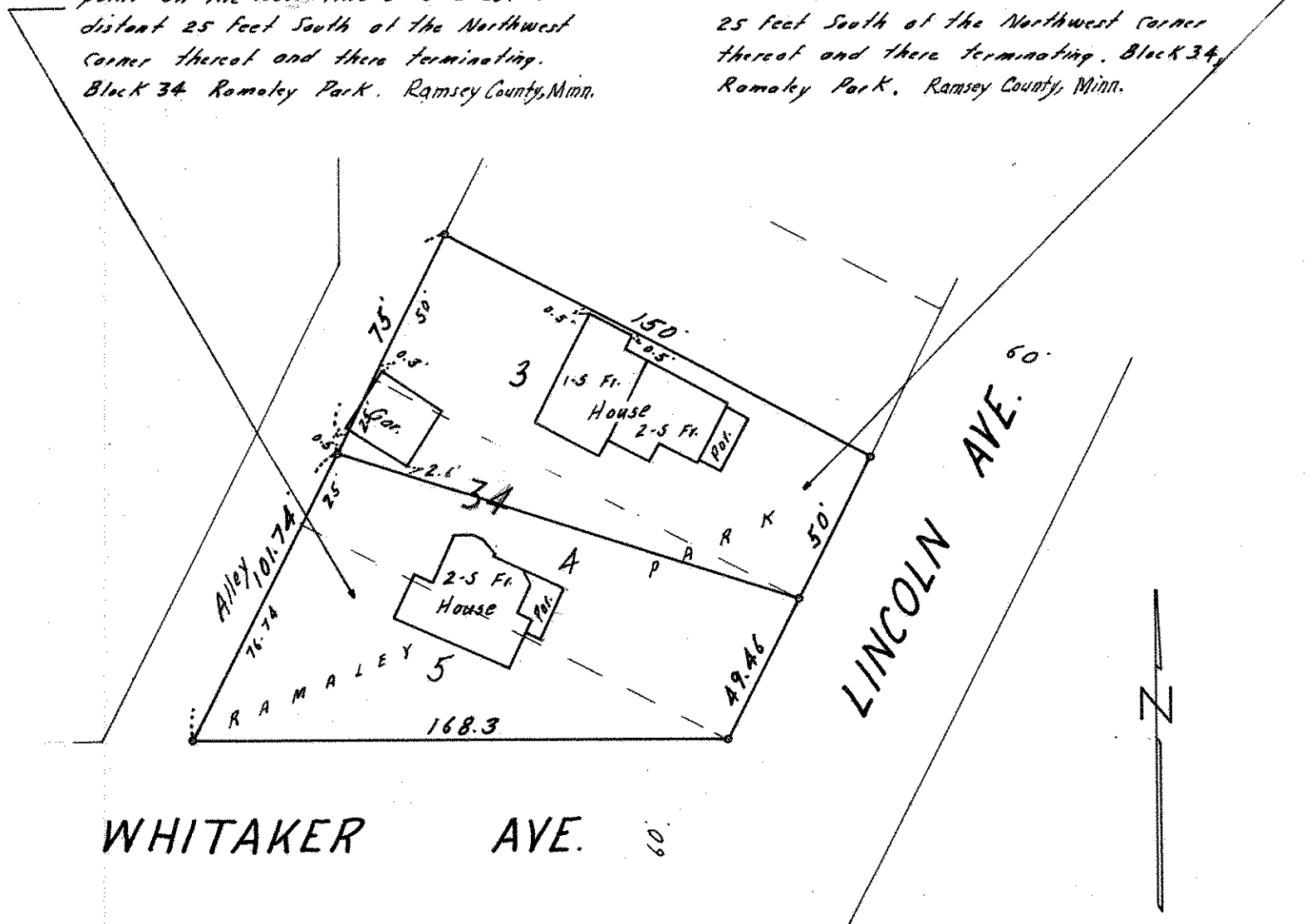

o Denotes Iron Monument