

FROM THE OFFICE OF

NE 11 30 22

CHARLES O. GEORGI COMPANY

2215 West County Road B

Saint Paul 13, Minnesota

REGISTERED CIVIL ENGINEER AND LAND SURVEYOR

Certificate of Survey

I Hereby Certify that this plat shows a survey made by me of the property described on this plat, and that the corners are correctly placed as shown, and that all locations have been correctly shown.

Richard Roeder

Surveyed For O. E. Roeder

Date Sept. 1965

Scale 1" = 60'

By Charles O. Georgi
REGISTERED LAND SURVEYOR

Description:

Lots 27, 30 and 31, Block 5, Bald Eagle (Town of Bald Eagle),
and the Easterly 25 feet of East St. as vacated.

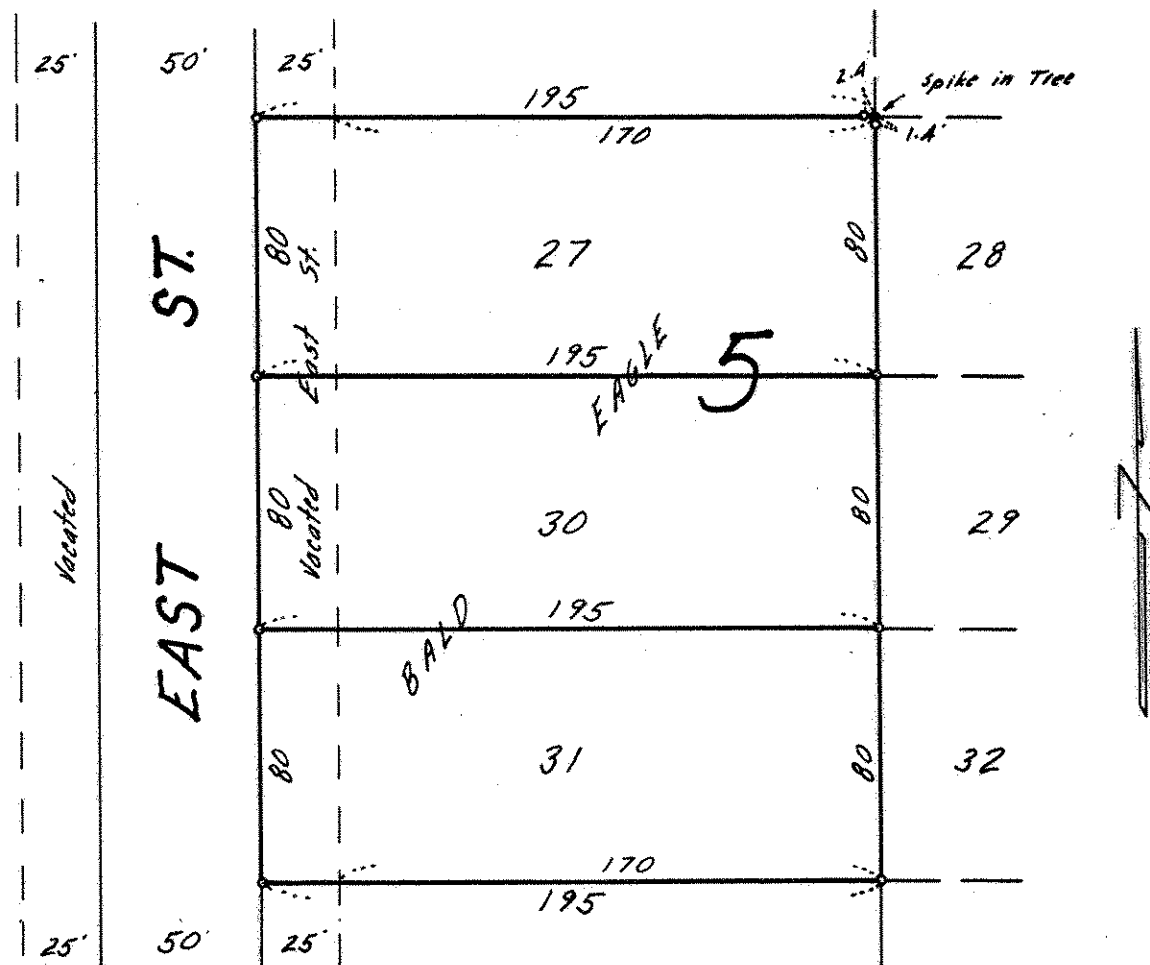

o Denotes Iron Monument