

NE 28, 30, 23

FROM THE OFFICE OF

CHARLES O. GEORGI COMPANY

2215 West County Road B

Saint Paul 13, Minnesota

REGISTERED CIVIL ENGINEER AND LAND SURVEYOR

Certificate of Survey

I Hereby Certify that this plat shows a survey made by me of the property described on this plat, and that the corners are correctly placed as shown, and that all locations have been correctly shown.

Surveyed For Richard D. Bartsch

Date June 1965

Scale 1" = 50'

By Charles O. Georgi
REGISTERED LAND SURVEYOR

Description:

All that part of Lot 4, Block 1, Shorewood Hills lying Westerly of the Easterly line of Lot 1 of said Block 1 extended Southerly.

Lot 4, Block 1, Shorewood Hills except that part thereof lying Westerly of the Easterly line of Lot 1 in said Block 1 extended Southerly.

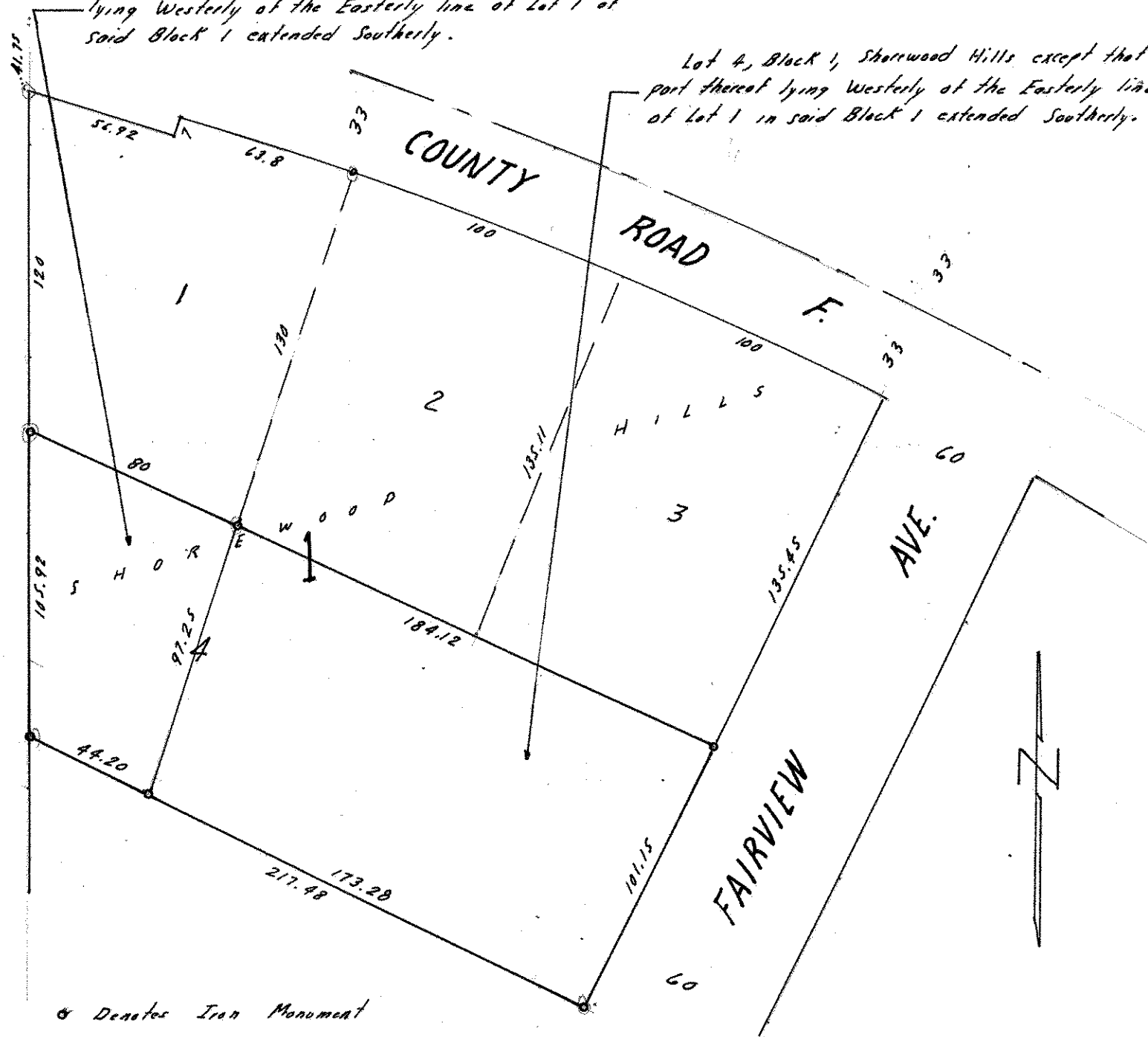

⊙ Denotes Iron Monument