

FROM THE OFFICE OF

CHARLES O. GEORGI COMPANY

2215 West County Road B

Saint Paul 13, Minnesota

REGISTERED CIVIL ENGINEER AND LAND SURVEYOR

**Certificate
of Survey**

I Hereby Certify that this plat shows a survey made by me of the property described on this plat, and that the corners are correctly placed as shown, and that all locations have been correctly shown. 2/8/66 Added Bldg location.
Charles O. Georgi

Bldg. location for Paul J. Schmitt.

Surveyed For Don RobertsDate July 1965Scale 1" = 100'By Charles O. Georgi
REGISTERED LAND SURVEYOR**Description:**

The South 135 feet of the North 1038 feet of the West 300.4 feet of the E 1/2 of the SE 1/4 of Section 27, T30N, R23W.

Subject to an easement over the Westerly 10 feet thereof.

Also Road Easement rights on and across the North 1038 feet of the East 60 feet of the West 300.4 feet of the East 1/2 of the SE 1/4 of said Section 27, T30N, R23W.

N. line of SE 1/4 of Section 27, T30N, R23W

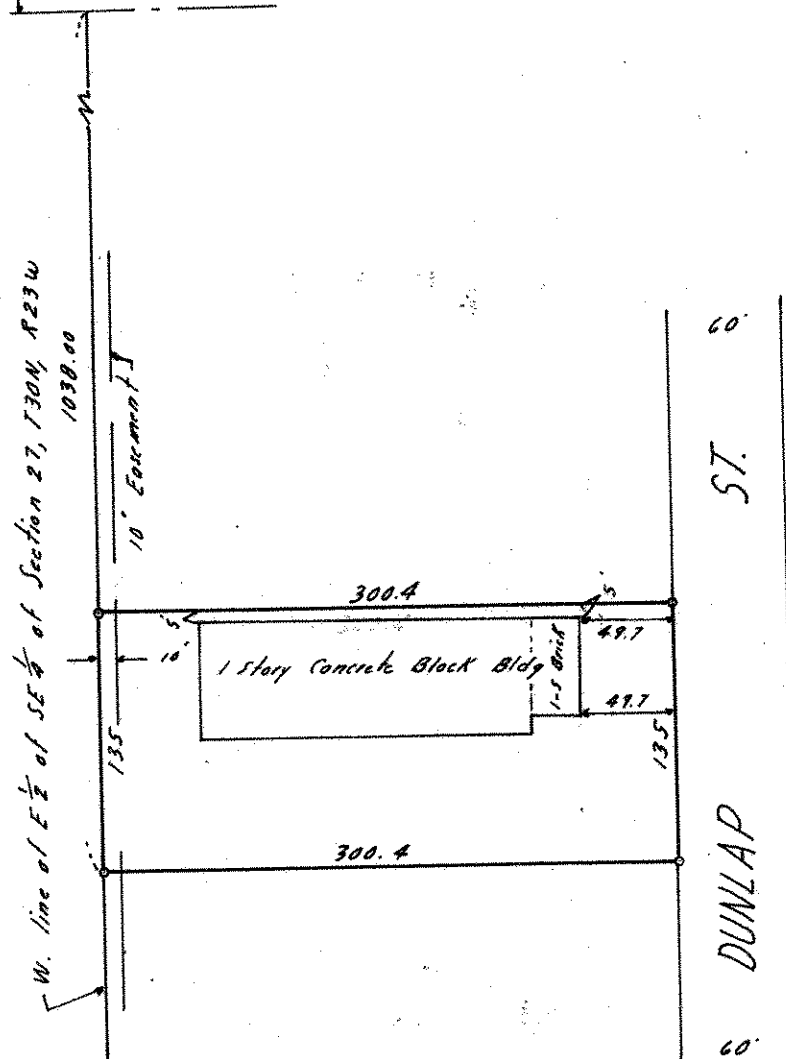

o Denotes Iron Monument