

FROM THE OFFICE OF

**CHARLES O. GEORGI COMPANY**

2215 West County Road B

Saint Paul 13, Minnesota

REGISTERED CIVIL ENGINEER AND LAND SURVEYOR

**Certificate  
of Survey**

I Hereby Certify that this plat shows a survey made by me of the property described on this plat, and that the corners are correctly placed as shown, and that all locations have been correctly shown.

Surveyed For *Mr. D. D. Thompson*

Date *Sept 1965*

Scale *1" = 50'*

By *Charles O. Georgi*  
REGISTERED LAND SURVEYOR

Description:

*Lots 1, 2, 3, and 4, and the adjoining Easterly 1/2 of the vacated alley,  
Block 6,  
Iron Works Plat  
Ramsey County, Minn*

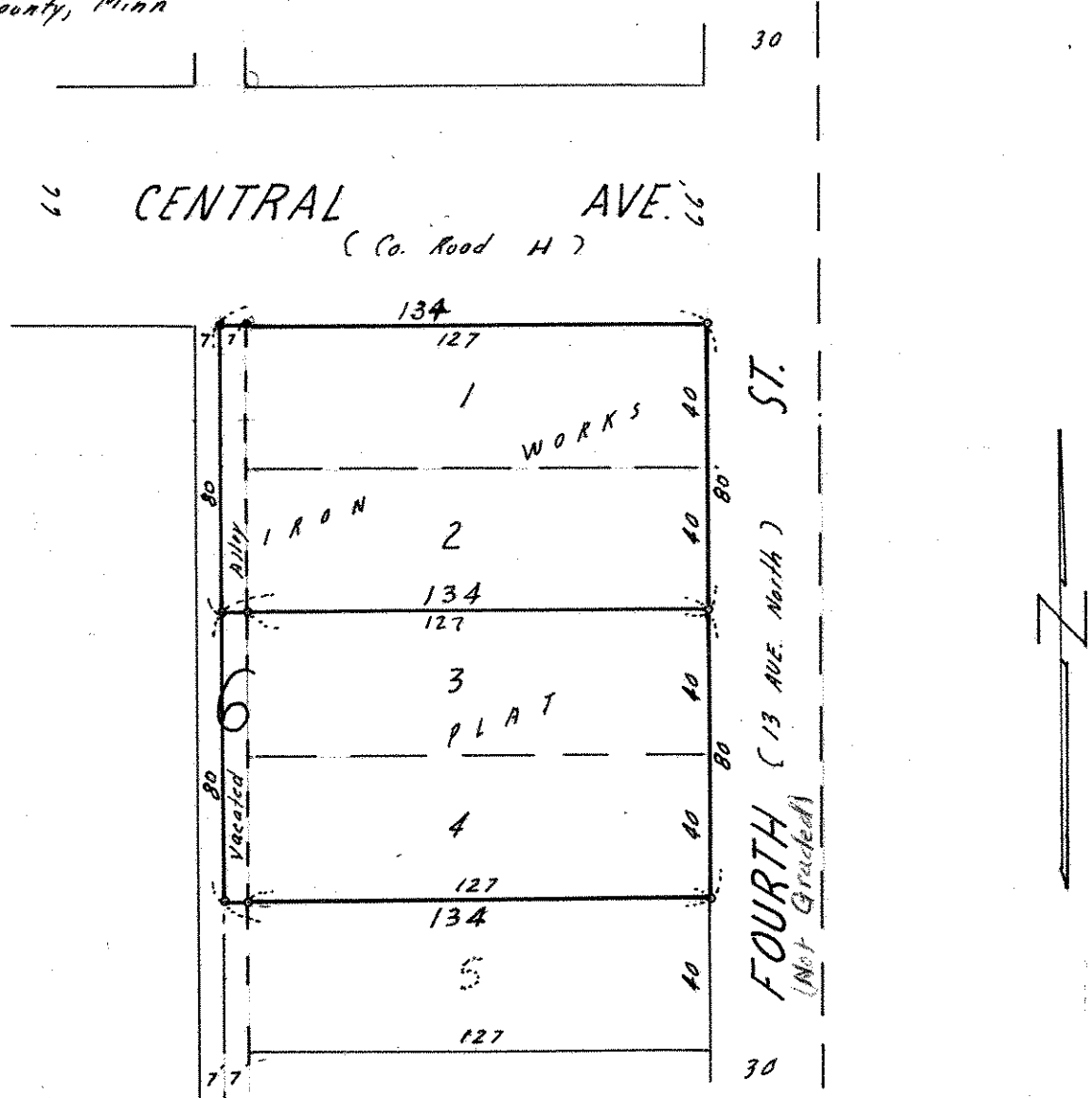

o Denotes Iron Monument