

FROM THE OFFICE OF

# CHARLES O. GEORGI COMPANY

2215 West County Road B

Saint Paul 13, Minnesota

REGISTERED CIVIL ENGINEER AND LAND SURVEYOR

## Certificate of Survey

I Hereby Certify that this plat shows a survey made by me of the property described on this plat, and that the corners are correctly placed as shown, and that all locations have been correctly shown.

Surveyed For Don Roberts

Date May 1965

Scale 1" = 200'

By Charles O. Georgi  
REGISTERED LAND SURVEYOR

**REVISED**

### Description:

All that part of the East 1/2 of the SE 1/4 of Section 27, T30N, R23W, described as follows: Commencing at the East 1/4 corner of said Section 27, thence due South along the East line of said Section 27 a distance of 1292.1 feet, thence West at right angles a distance of 525.6 feet, thence North at right angles a distance of 404.76 feet to the point of beginning of the parcel herewith described, thence continuing North on aforesaid line a distance of 127.24 feet, thence West at right angles a distance of 430.23 feet, thence S. 0°02'40"W. a distance of 127.24 feet, thence East a distance of 430.33 feet to the point of beginning.

If Dunlap St has not been decided to village <sup>for public use</sup>, a description of the road easement could be as follows: The East 60 feet of the West 360.4 feet of the North 890 feet <sup>more or less</sup> of the East 1/2 of the SE 1/4 of Section 27, T30N, R23W.

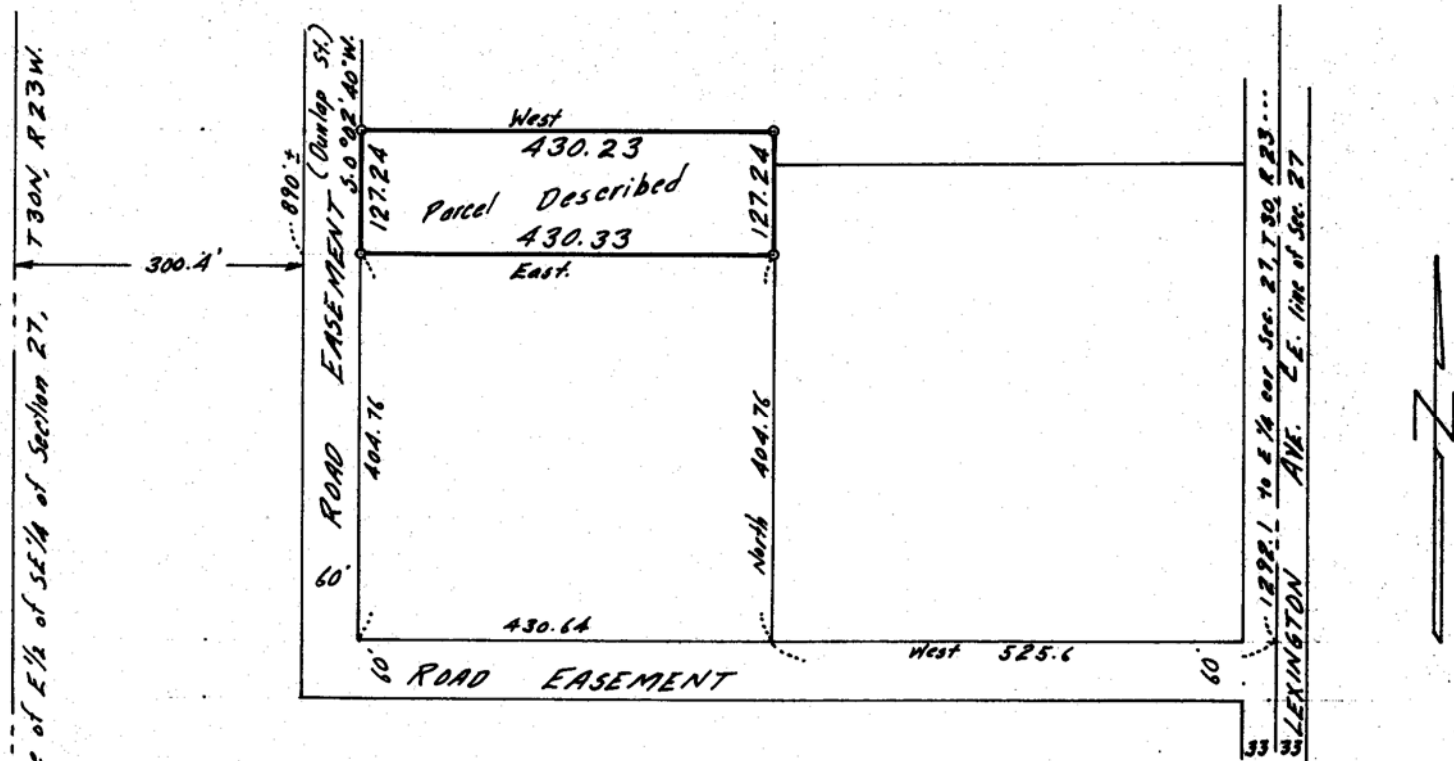

o Denotes Iron Monument