

FROM THE OFFICE OF

CHARLES O. GEORGI COMPANY

2215 West County Road B

Saint Paul 13, Minnesota

REGISTERED CIVIL ENGINEER AND LAND SURVEYOR

Certificate of Survey

I Hereby Certify that this plat shows a survey made by me of the property described on this plat, and that the corners are correctly placed as shown, and that all locations have been correctly shown. 5/16/66 - Revisé width & Esmt to 25.5

Surveyed For Don Roberts

Date May 1965

Scale 1" = 200'

By Charles O. Georgi
REGISTERED LAND SURVEYOR

2/6
D

Description:

All that part of the East 1/2 of the SE 1/4 of Section 27, T30N, R.23W, described as follows: Commencing at the East 1/4 corner of said Section 27, thence due South along the East line of said Section 27 a distance of 1357.1 feet to the point of beginning of the parcel herewith described, thence West at right angles a distance of ~~525.6~~^{534.1} feet, thence South at right angles a distance of 482 feet, thence East at right angles a distance of ~~525.6~~^{534.1} feet, thence North at right angles along the East line of said Section 27 a distance of 482 feet to the point of beginning. Subject to Lexington Ave.

Also Road Easement rights over a strip of land 60 feet in width lying Northerly of and adjoining the above described parcel (this description for road easement could be used if easement is not deeded to village for public use).

Subject to an easement on and across the West 17 feet thereof

GREY FOX

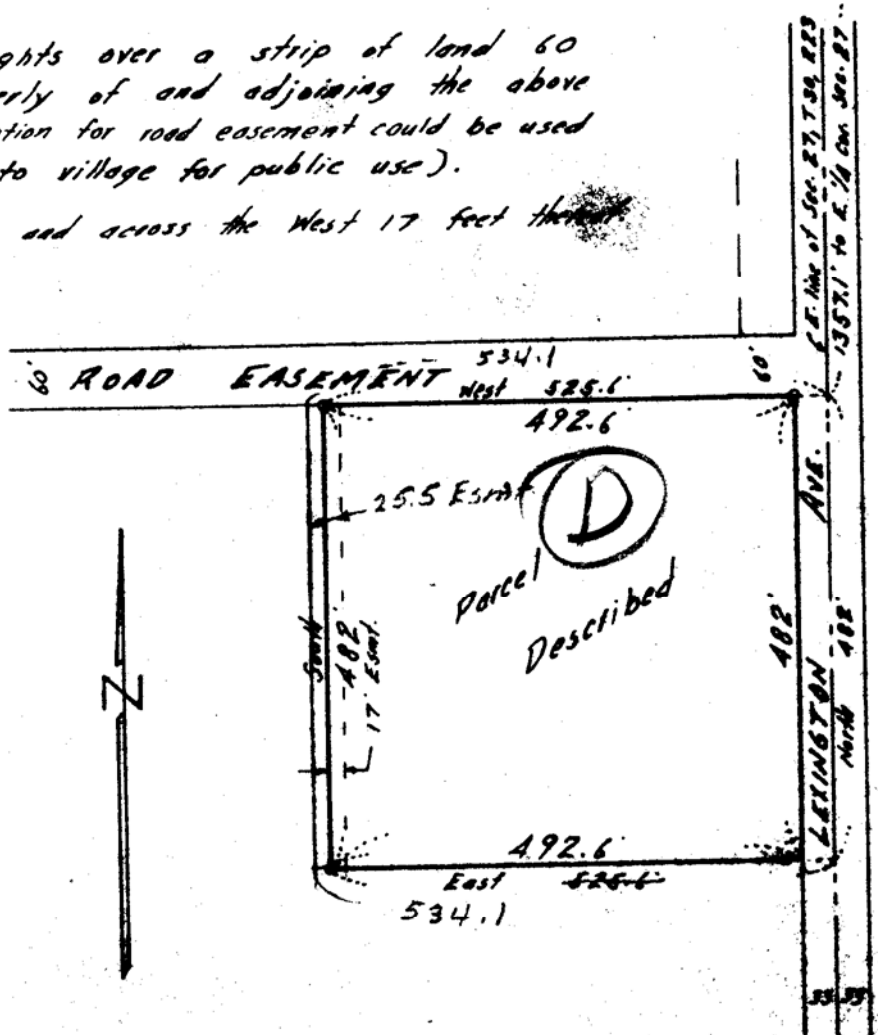

• Denotes Iron Monument