

56 27 74 25

FROM THE OFFICE OF

CHARLES O. GEORGI COMPANY

2215 West County Road B

Saint Paul 13, Minnesota

REGISTERED CIVIL ENGINEER AND LAND SURVEYOR

Certificate of Survey

I Hereby Certify that this plat shows a survey made by me of the property described on this plat, and that the corners are correctly placed as shown, and that all locations have been correctly shown.

Surveyed For Don Roberts

Date July 1965

Scale 1" = 100'

By Charles O. Georgi
REGISTERED LAND SURVEYOR

Description:

The South 135 feet of the North 1038 feet of the West 300.4 feet of the E 1/2 of the SE 1/4 of Section 27, T30N, R23W.

Subject to an easement over the Westerly 10 feet thereof.

Also Road Easement rights on and across the North 1038 feet of the East 20 feet of the West 300.4 feet of the East 1/2 of the SE 1/4 of said Section 27, T30N, R23W.

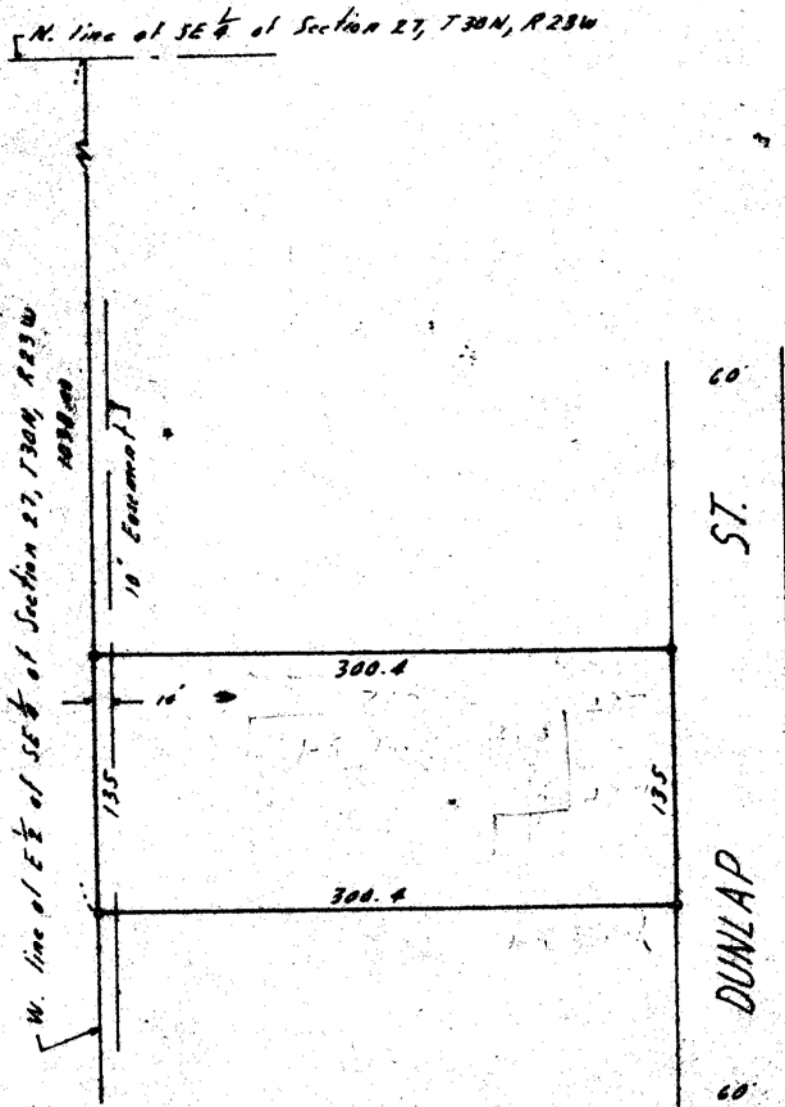

| |
|---------|
| 1332.36 |
| 1038 |
| 294.36 |

• Double Line Shaded