

FROM THE OFFICE OF

CHARLES O. GEORGI COMPANY

2215 West County Road B

Saint Paul 8, Minnesota

MINNESOTA REGISTERED LAND SURVEYOR

Certificate of Survey

I Hereby Certify that this plat shows a survey made by me of the property described on this plat and that the corners are correctly placed as shown, and that all locations, encroachments, etc., have been correctly shown.

Surveyed For Water Department
Date February 1965
Scale 1" = 100'

By Charles O. Georgi
REGISTERED LAND SURVEYOR

All that part of the SE 1/4 of the NE 1/4 of Section 30, T30N, R22W described as follows:

Commencing at the East quarter corner of said Section 30, thence North (control bearing) along the East line of said Section 30 a distance of 362.76 feet to the point of beginning of parcel herein described, thence N 55° 26' 30" W a distance of 450.45 feet, thence N 80° 16' 30" W a distance of 338.0 feet, thence N 1° 43' E a distance of 370.2 feet, thence N 87° 17' W a distance of 277.0 feet, thence N 7° 43' E a distance of 257.85 feet more or less to the North line of said SE 1/4 of NE 1/4 of Section 30, thence N 89° 42' 45" E a distance of 934.8 feet along the North line of said SE 1/4 of NE 1/4 of Section 30, thence South along the East line of said Section 30 a distance of 955.97 feet to the point of beginning. Subject to M'McNemy St.

Contains 13.614 Acres

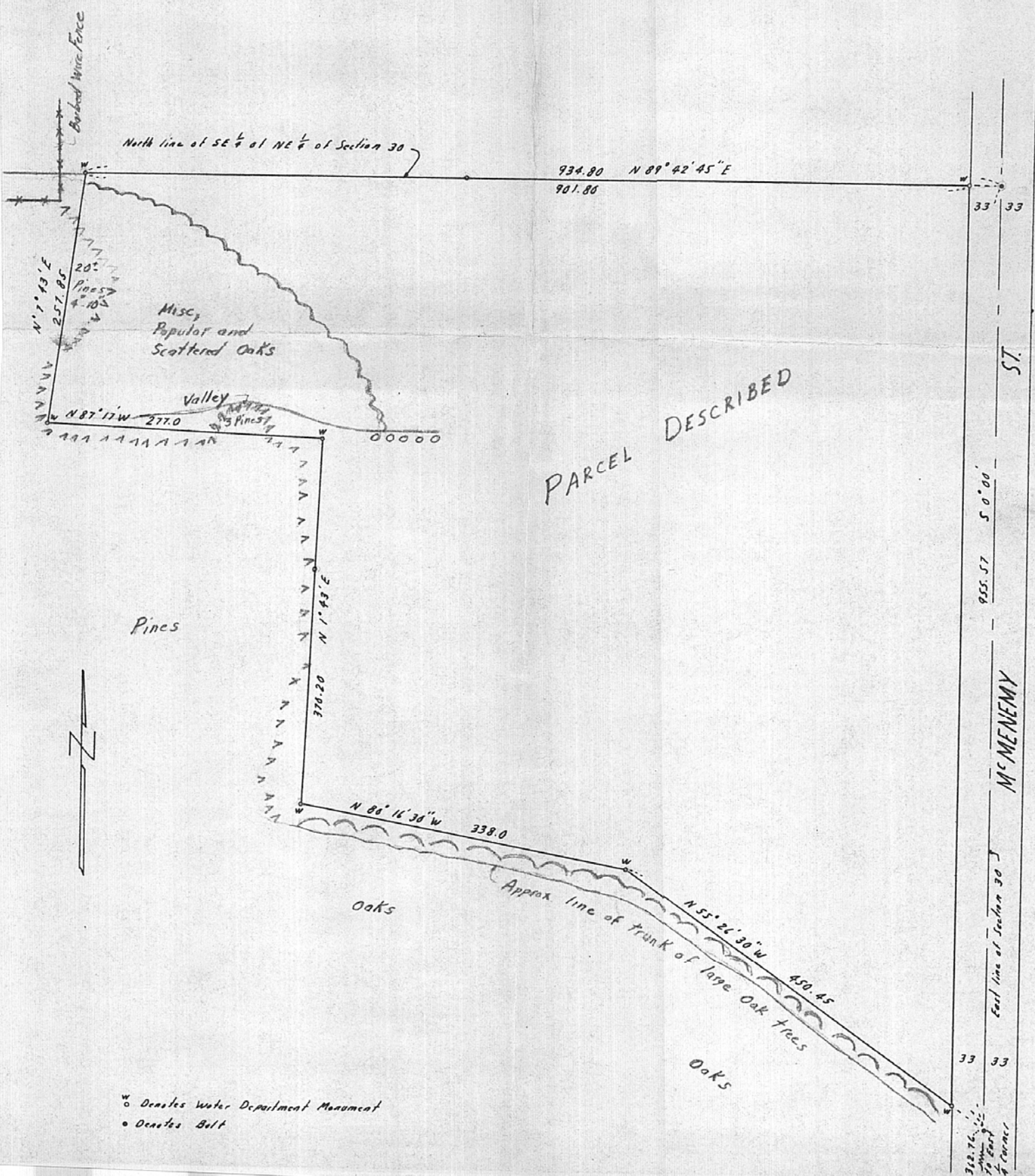

⊙ Denotes Water Department Monument
● Denotes Bolt

FROM THE OFFICE OF

CHARLES O. GEORGI COMPANY

2215 West County Road B

Saint Paul 8, Minnesota

MINNESOTA REGISTERED LAND SURVEYOR



Certificate of Survey

I Herby Certify that this plat shows a survey made by me of the property described on this plat and that the corners are correctly placed as shown, and that all locations, encroachments, etc., have been correctly shown.

Surveyed For Water Department
Date February 1965
Scale 1" = 100'

By _____
REGISTERED LAND SURVEYOR

All that part of the SE 1/4 of the NE 1/4 of Section 30, T30N, R22W described as follows:

Commencing at the East quarter corner of said Section 30, thence North (conduit bearing) along the East line of said Section 30 a distance of 362.76 feet to the point of beginning of parcel herein described, thence N 55° 26' 30" W a distance of 450.45 feet, thence N 80° 16' 30" W a distance of 338.0 feet, thence N 1° 43' E a distance of 370.2 feet, thence N 87° 17' W a distance of 277.0 feet, thence N 7° 43' E a distance of 257.85 feet more or less to the North line of said SE 1/4 of NE 1/4 of Section 30, thence N 89° 42' 45" E a distance of 934.8 feet along the North line of said SE 1/4 of NE 1/4 of Section 30, to the NE corner of said SE 1/4 of NE 1/4 of Section 30, thence South along the East line of said Section 30 a distance of 955.97 feet to the point of beginning. Subject to A. McMenemy.

Contains 13.614 Acres

958.12
934.80
23.32

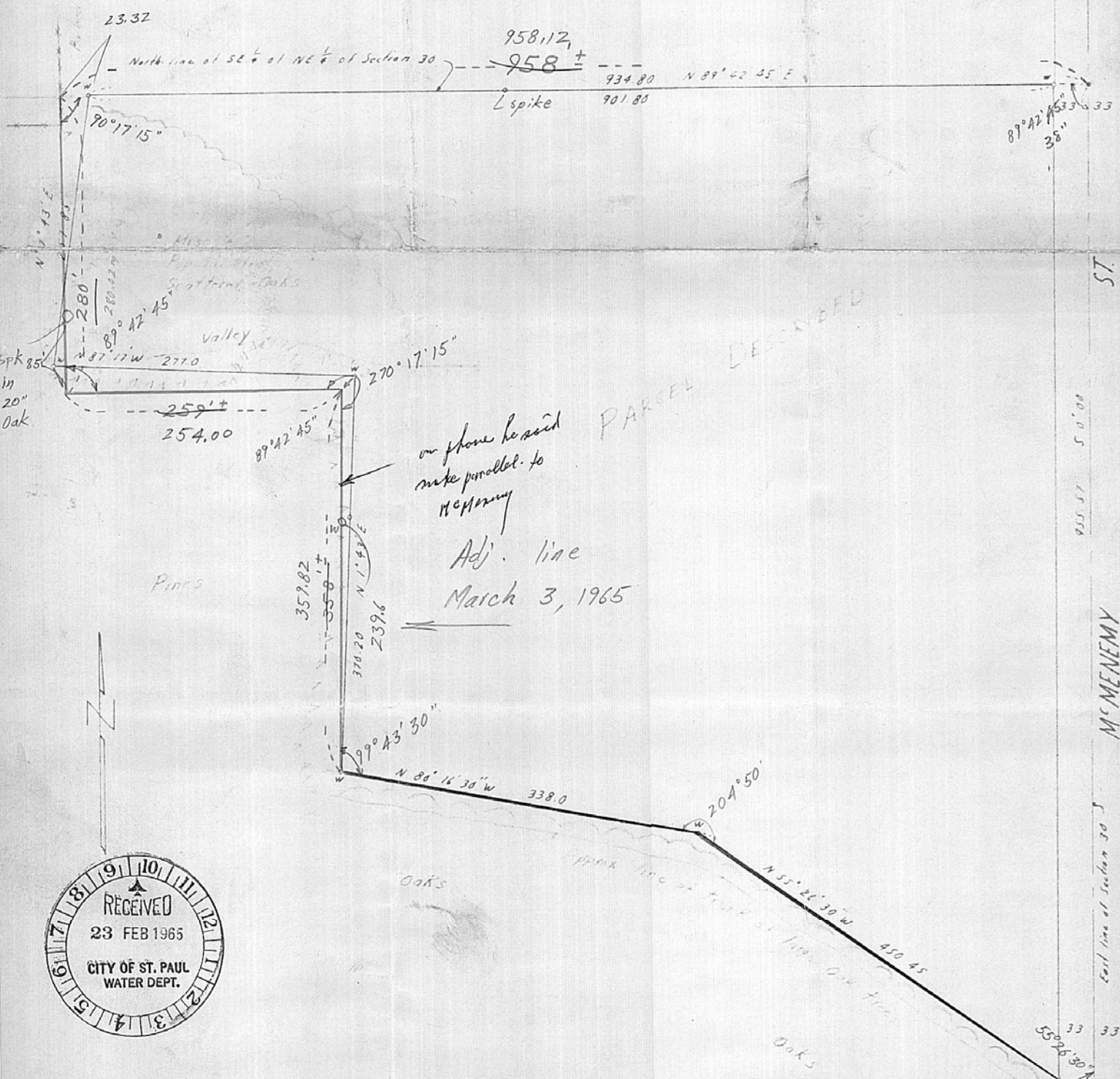

on phone he said
make parallel to
McMenemy
Adj. line
March 3, 1965

PARCEL DESCRIBED



W Denotes Water Department Monument
• Denotes Belt

FROM THE OFFICE OF

CHARLES O. GEORGI COMPANY

2215 West County Road B

Saint Paul 8, Minnesota

MINNESOTA REGISTERED LAND SURVEYOR

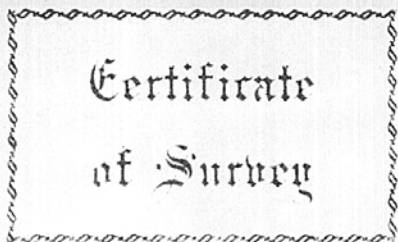

I Herby Certify that this plat shows a survey made by me of the property described on this plat, and that the corners are correctly placed as shown, and that all locations, encroachments, etc., have been correctly shown.

Surveyed For *Water Department*

Date *February 1965* revised *March 1965* per *Water Dept* request

Scale *1" = 100'*

By _____
REGISTERED LAND SURVEYOR

All that part of the SE 1/4 of the NE 1/4 of Section 30, T30N, R22W described as follows:

Commencing at the East quarter corner of said Section 30, thence North (control bearing) along the East line of said Section 30 a distance of 362.76 feet to the point of beginning of parcel herein described, thence N 55° 26' 30" W a distance of 450.45 feet, thence N 80° 16' 30" W a distance of 338.0 feet, thence North a distance of 359.82 feet, thence S 89° 42' 45" W a distance of 254 feet, thence North a distance of 280 feet more or less to the North line of said SE 1/4 of NE 1/4 of Section 30, thence N 89° 42' 45" E a distance of 958.12 feet along the North line of said SE 1/4 of NE 1/4 of Section 30 to the NE corner of said SE 1/4 of NE 1/4, thence South along the East line of said section 30 a distance of 955.57 feet to the point of beginning. Subject to M' Menemy St.

Contains 13.796 Acres

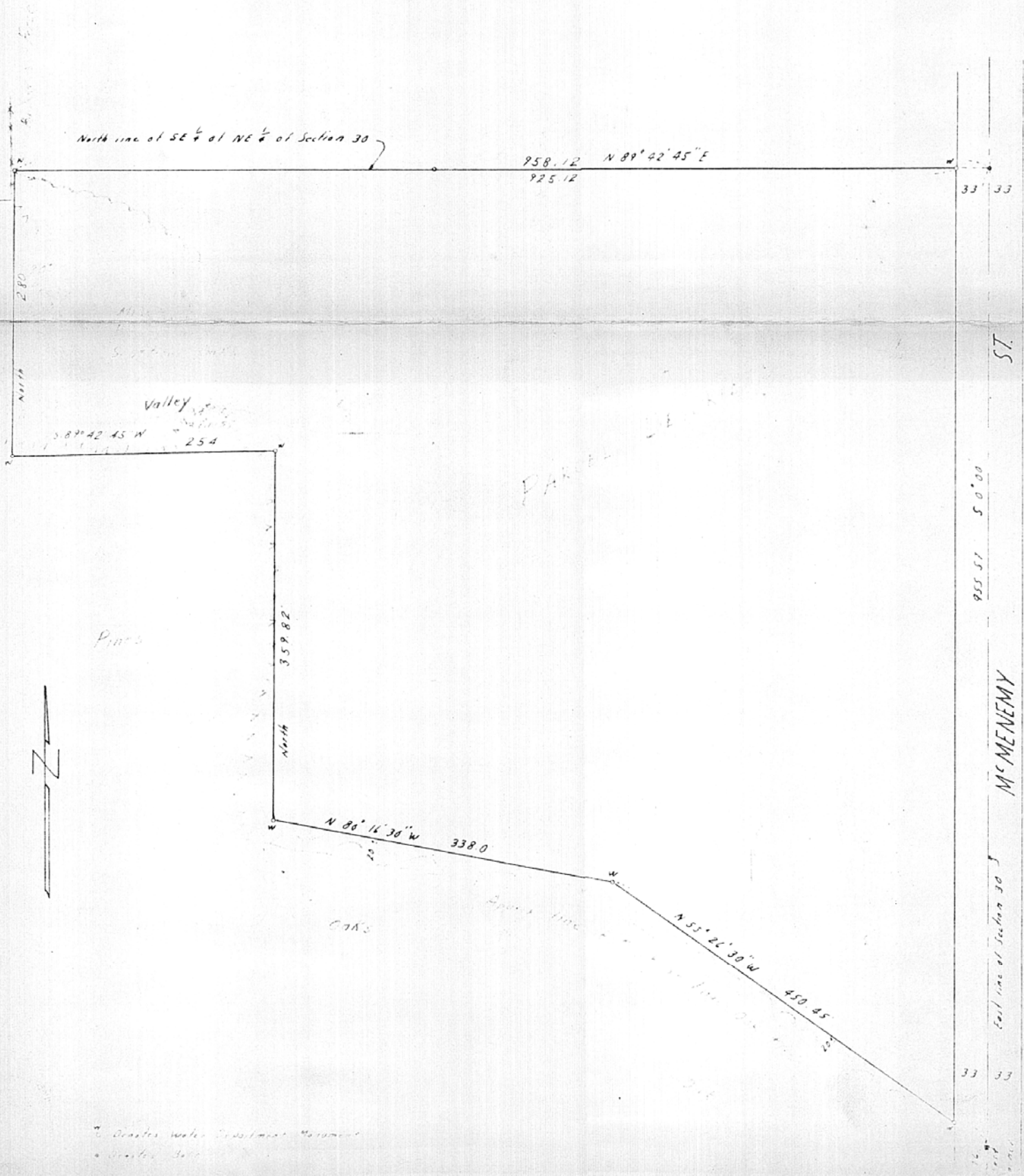

• Center Water Department Monument
• Center 30'