

return
DON BURTON, PASTOR
211 W. CO RD B-2
Roseville 55113 Roseville Baptist

DONALD H. CAMPBELL

Land Surveyor

Registered under Laws of the State of Minnesota

1399 E. LARPEUR AVE. ~~413 PROSPER AVENUE~~ - ST. PAUL 9, MINN. Phone 777-6478

SURVEYOR'S CERTIFICATE

N.E. 1/4

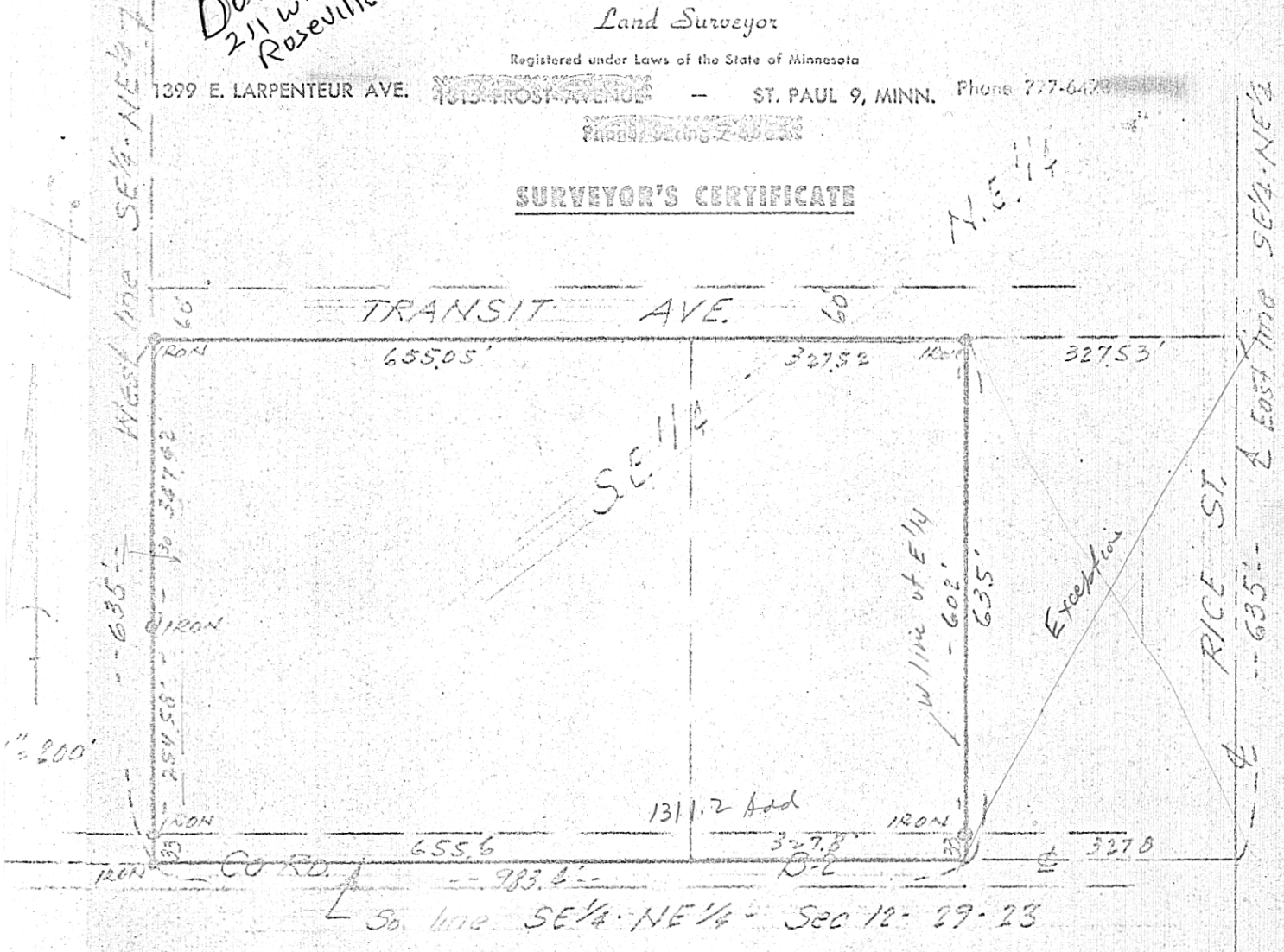

I HEREBY CERTIFY THAT THIS IS A TRUE AND CORRECT REPRESENTATION OF A SURVEY OF THE BOUNDARIES OF:

THE SOUTH 635 FEET OF THE WEST HALF OF THE SOUTHEAST QUARTER OF THE NORTHEAST QUARTER ($W\frac{1}{2}-SE\frac{1}{2}-NE\frac{1}{4}$), AND THE SOUTH 635 FEET OF THE WEST HALF OF THE EAST HALF OF THE SOUTHEAST QUARTER OF THE NORTHEAST QUARTER ($W\frac{1}{2}-E\frac{1}{2}-SE\frac{1}{2}-NE\frac{1}{4}$), ALL IN SECTION 12, T.29 N., R.23 W., VILLAGE OF ROSEVILLE, RAMSEY COUNTY, MINNESOTA AND OF THE LOCATION OF ALL BUILDINGS, IF ANY, THEREON, AND ALL VISIBLE ENCROACHMENTS, IF ANY, FROM OR ON SAID LAND.

AS SURVEYED BY ME THIS 25TH DAY OF OCTOBER 1965 A.D.

Survey for:
DAVENPORE
12-29-23
RAMSEY COUNTY, MINNESOTA

Signed: *Donald H. Campbell*
Minnesota Registration No. 5712