

W 1/2 9, 29, 23

FROM THE OFFICE OF

# CHARLES O. GEORGI COMPANY

2215 West County Road B

Saint Paul 13, Minnesota

REGISTERED CIVIL ENGINEER AND LAND SURVEYOR

## Certificate of Survey

I Hereby Certify that this plat shows a survey made by me of the property described on this plat, and that the corners are correctly placed as shown, and that all locations have been correctly shown.

Surveyed For Parronto Bros Realty Co.

Date March 65

Scale 1" = 100'

By Charles O. Georgi  
REGISTERED LAND SURVEYOR

### Description:

The South 212 feet of the North 720 feet of the East 410 feet of the SE 1/4 of the NW 1/4 of Section 9, T29N, R23W.

Subject to Fairview Ave.

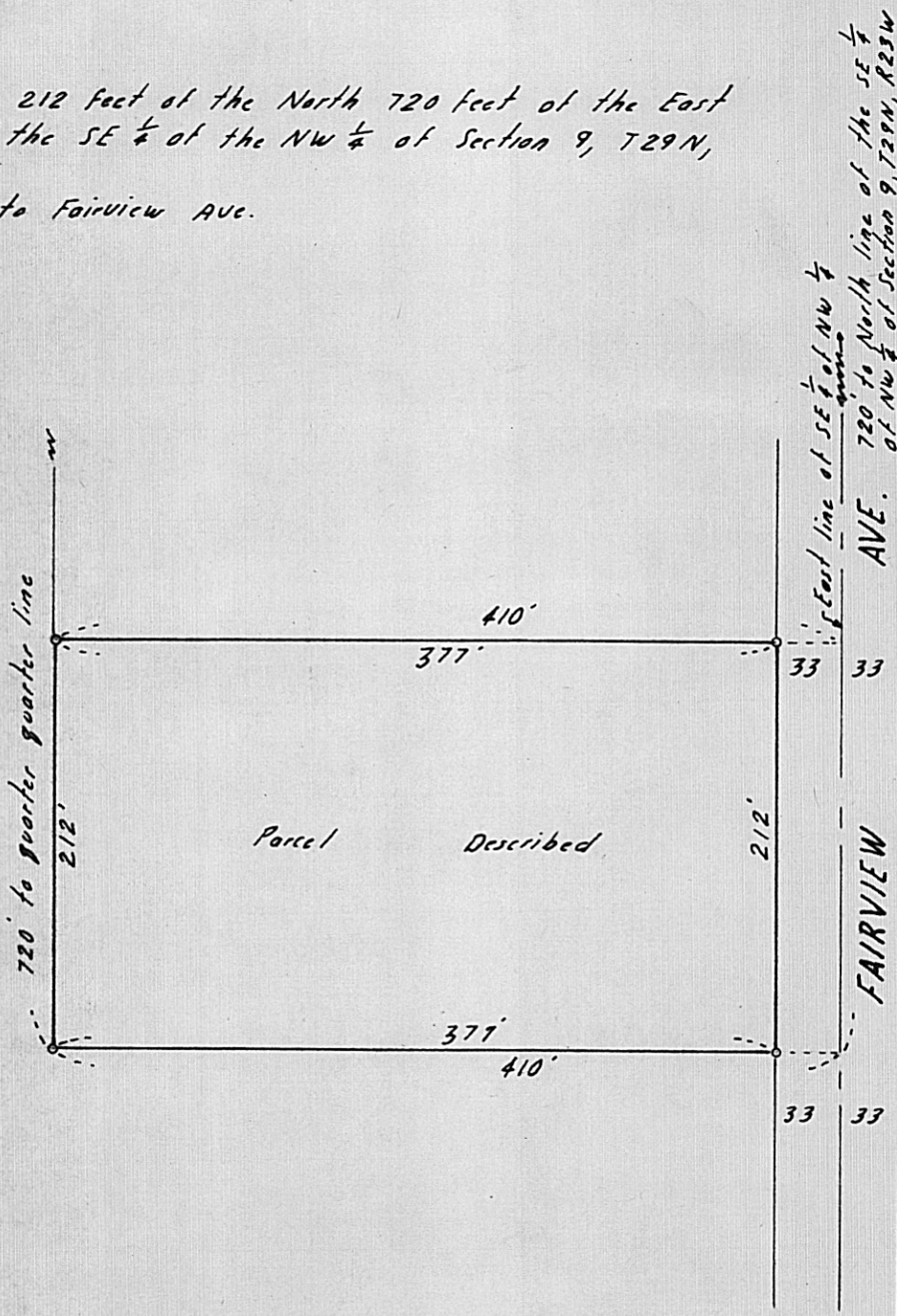

o Denotes Iron Monument

