

FROM THE OFFICE OF

# CHARLES O. GEORGI COMPANY

2215 West County Road B

Saint Paul 13, Minnesota

REGISTERED CIVIL ENGINEER AND LAND SURVEYOR

## Certificate of Survey

I Hereby Certify that this plat shows a survey made by me of the property described on this plat, and that the corners are correctly placed as shown, and that all locations have been correctly shown.

Surveyed For Porranto Bros. Realty Co.

Date August 1965

Scale 1" = 200'

By \_\_\_\_\_  
REGISTERED LAND SURVEYOR

### Description:

The West 480 feet of the East 890 feet of the SE 1/4 of the NW 1/4 of Section 9, T29N, R23W lying North of the Northerly line of County Road B-2 except the North 375.04 feet thereof.

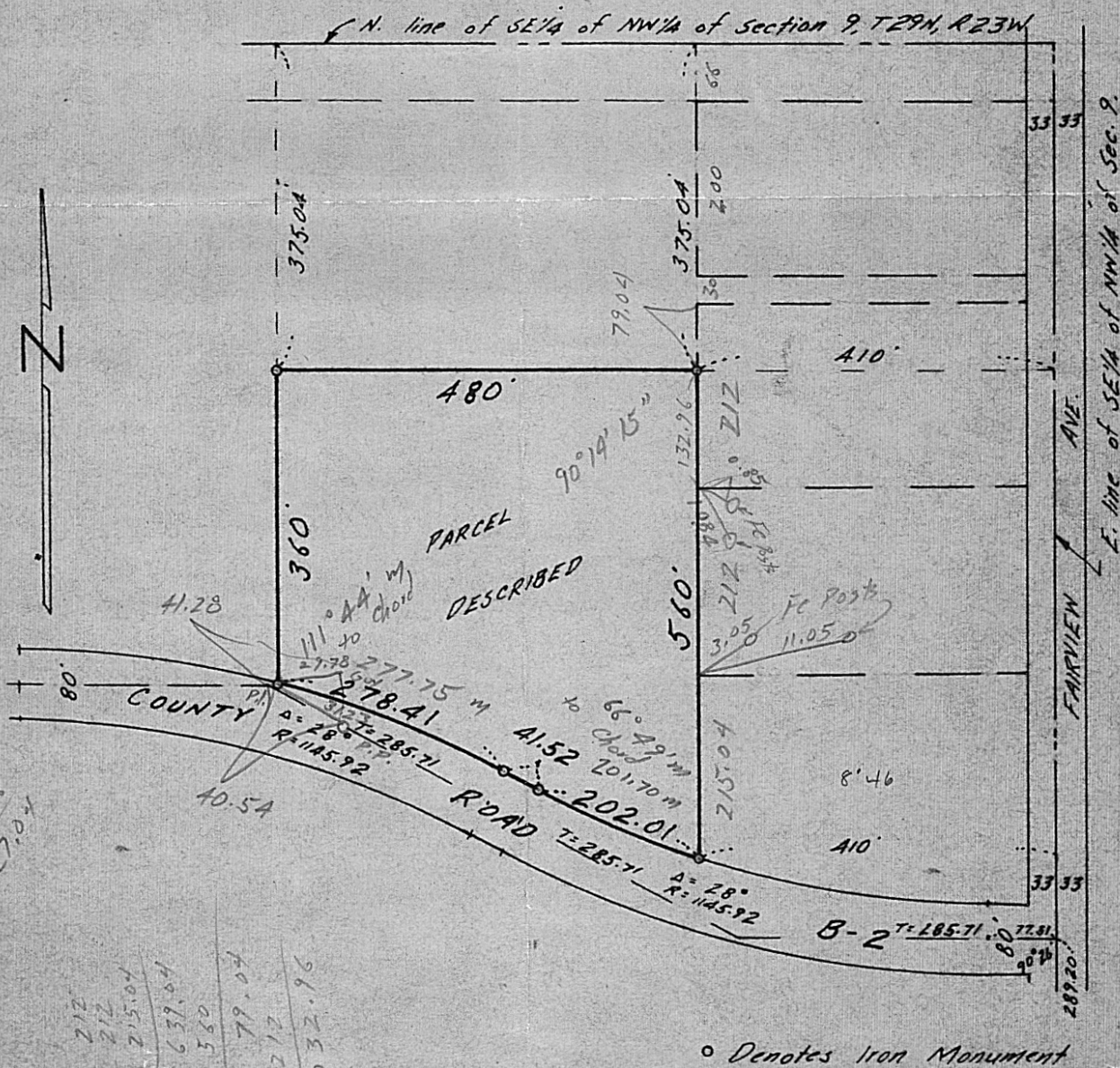

o Denotes Iron Monument