

FROM THE OFFICE OF

# CHARLES O. GEORGI COMPANY

2215 West County Road B

Saint Paul 13, Minnesota

REGISTERED CIVIL ENGINEER AND LAND SURVEYOR

## Certificate of Survey

I Hereby Certify that this plat shows a survey made by me of the property described on this plat, and that the corners are correctly placed as shown, and that all locations have been correctly shown.

10/29/76 Replace Northernly Corners & take elevations where shown. C.O.G.

Surveyed For R. F. Amland

Date January 1965

Scale 1" = 50'

By Charles O. Georgi  
REGISTERED LAND SURVEYOR

### Description:

The West 100 feet of the East 200 feet of the North 150 feet of the South 333 feet of the SW 1/4 of the SE 1/4 of Section 8, T29N, R23W, Subject to County Road "B".

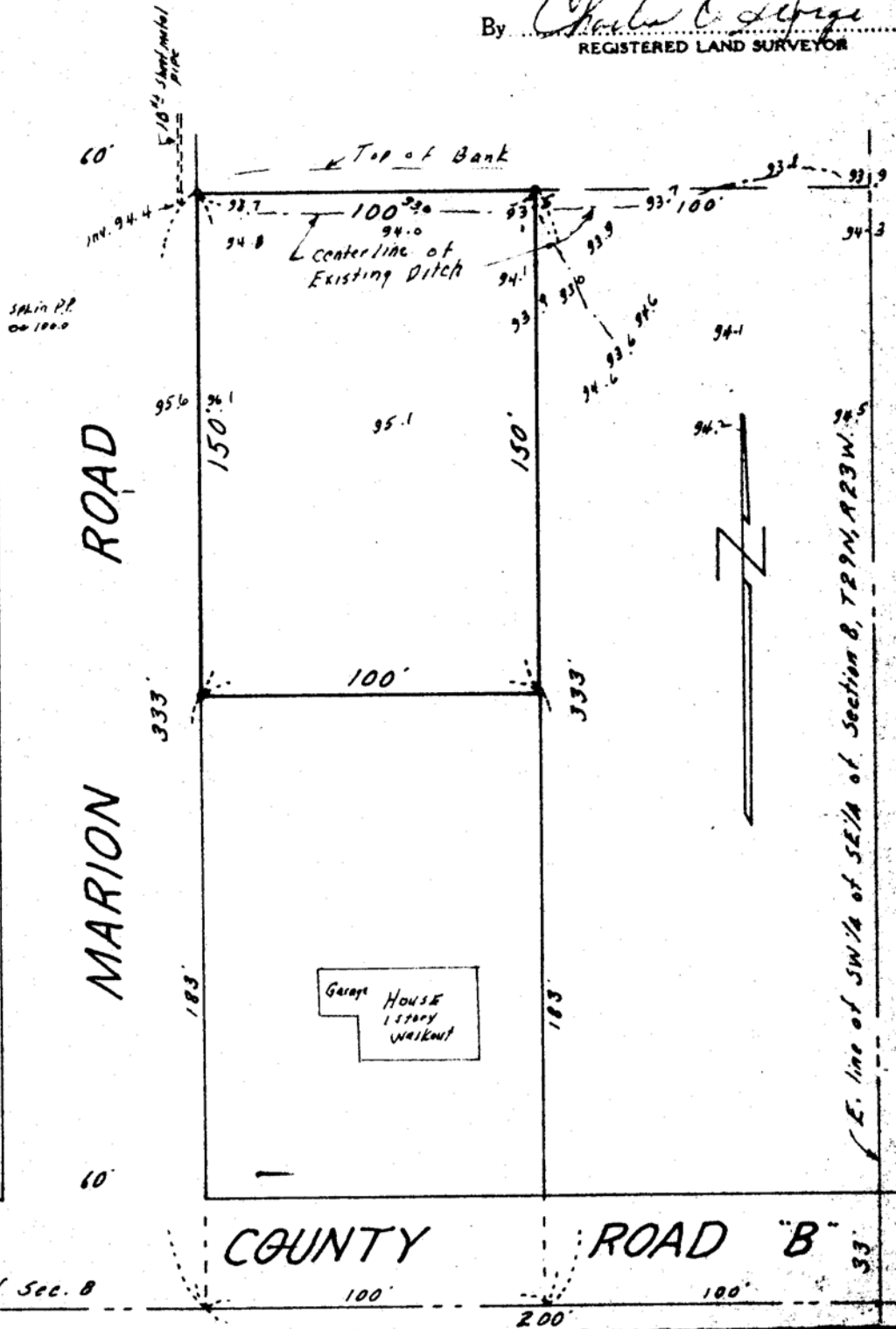

• Denotes Iron Monument