

FROM THE OFFICE OF

# CHARLES O. GEORGI COMPANY

2215 West County Road B

Saint Paul, Minnesota 55113

REGISTERED CIVIL ENGINEER AND LAND SURVEYOR

## Certificate of Survey

I Hereby Certify that this plat shows a survey made by me of the property described on this plat, and that the corners are correctly placed as shown, and that all locations have been correctly shown.

Surveyed For Tilson

Date November 1965

Scale 1" = 200'

By \_\_\_\_\_  
REGISTERED LAND SURVEYOR

### Description:

The South 100 feet of that part of Gov't Lot 3 Section 2, T29N, R23W, lying West of the Center line of Victoria St. Subject to public highway.  
And all that part of Gov't lot 4, Section 2, T29N, R23W, lying North of County Road C and West of Victoria St. except the West 300.2 feet of the South 300 feet thereof. Subject to public highway.

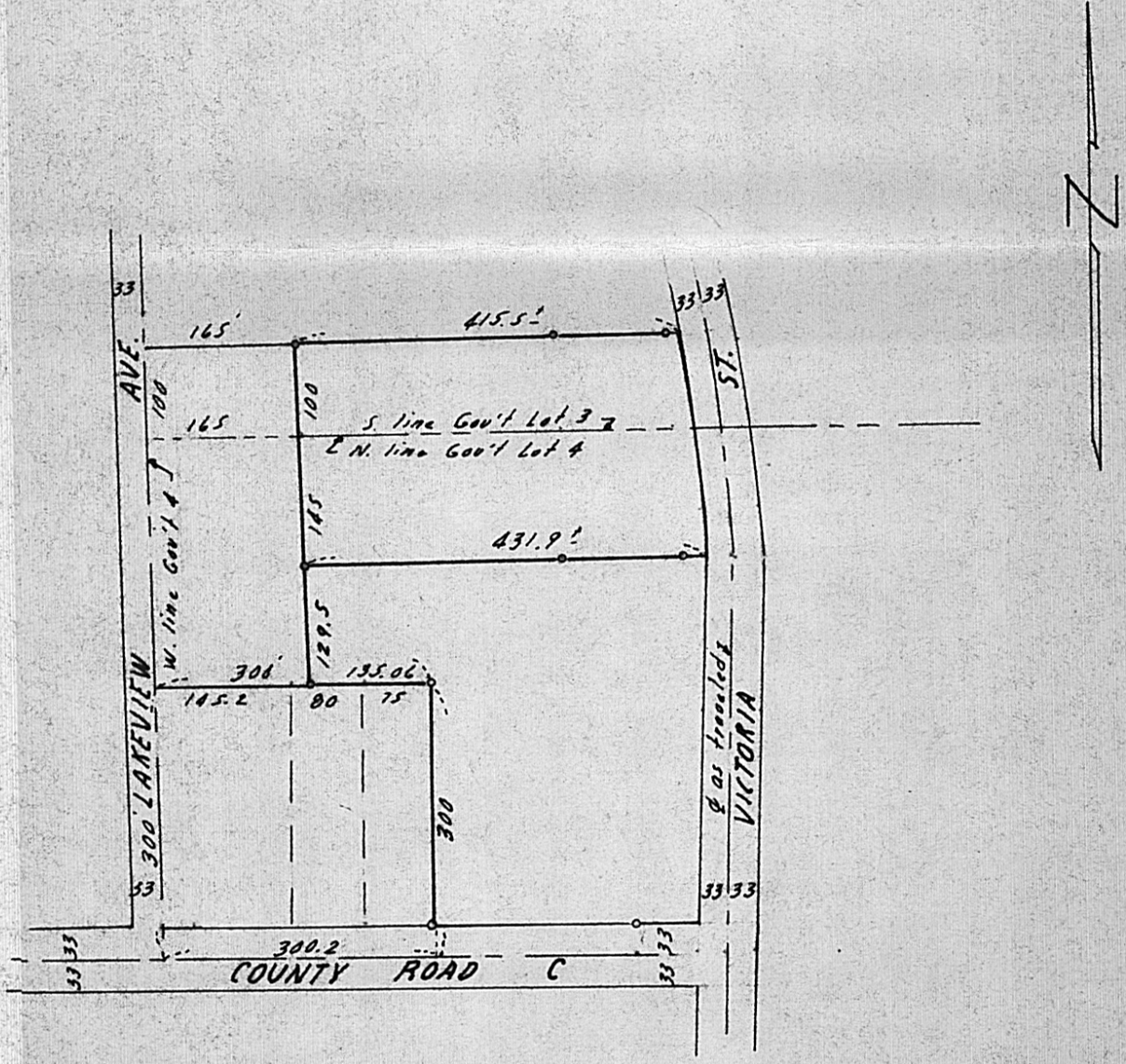

• Denotes Iron Monument