

PLAT OF SURVEY

OF PROPERTY OF: KARL ERMANIS
 DESCRIBED AS FOLLOWS: LOT 6 AND THE EAST 3 FEET OF LOT 7
BLOCK 2 KERNS ADDITION TO THE CITY OF ST. PAUL, RAMSEY COUNTY
MINNESOTA.

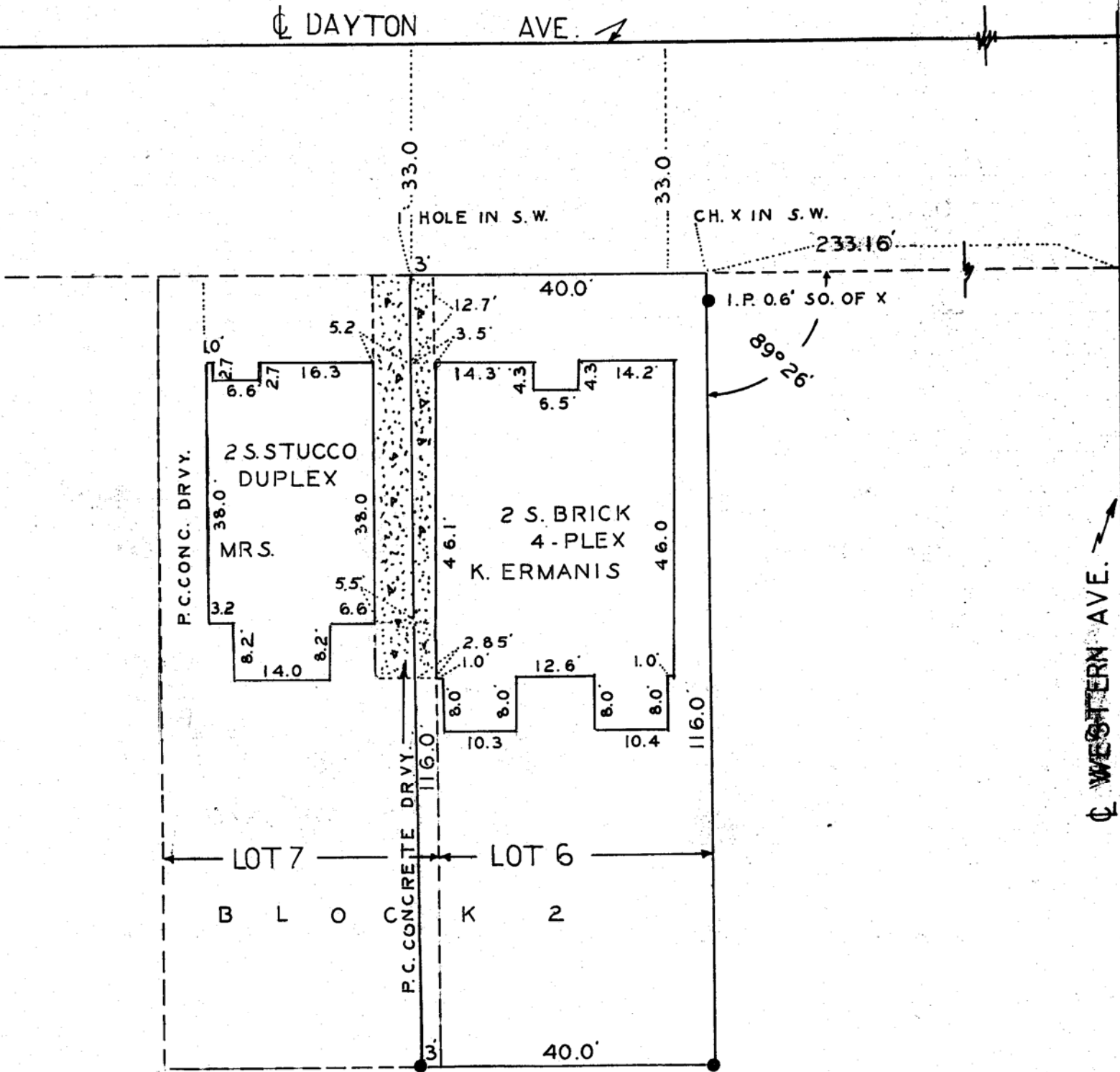

IRON PIN PLACED

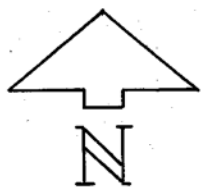

SCALE: 1" = 20'

P. E. Highum
 Land Surveyor
 1275 St. Paul Avenue
 St. Paul, Minn. - 55116

I hereby certify that this plan, plat, specification, or report was prepared by me or under my direct supervision and that I am a duly Registered Professional Engineer and Land Surveyor under the laws of the State of Minnesota.

P. E. Highum

Date JUN 19 1965 Reg. No. 1538