

PLAT OF SURVEY

OF PROPERTY OF: EDWARD ALTENDORFER
 DESCRIBED AS FOLLOWS: ALL OF LOT 10 AND THE WEST ONE-
HALF OF LOT 9 BLOCK 34, THE WEST ST. PAUL REAL ESTATE AND
IMPROVEMENT SYNDICATE ADDITION NO. 2 -- ST. PAUL, RAMSEY
COUNTY, MINNESOTA

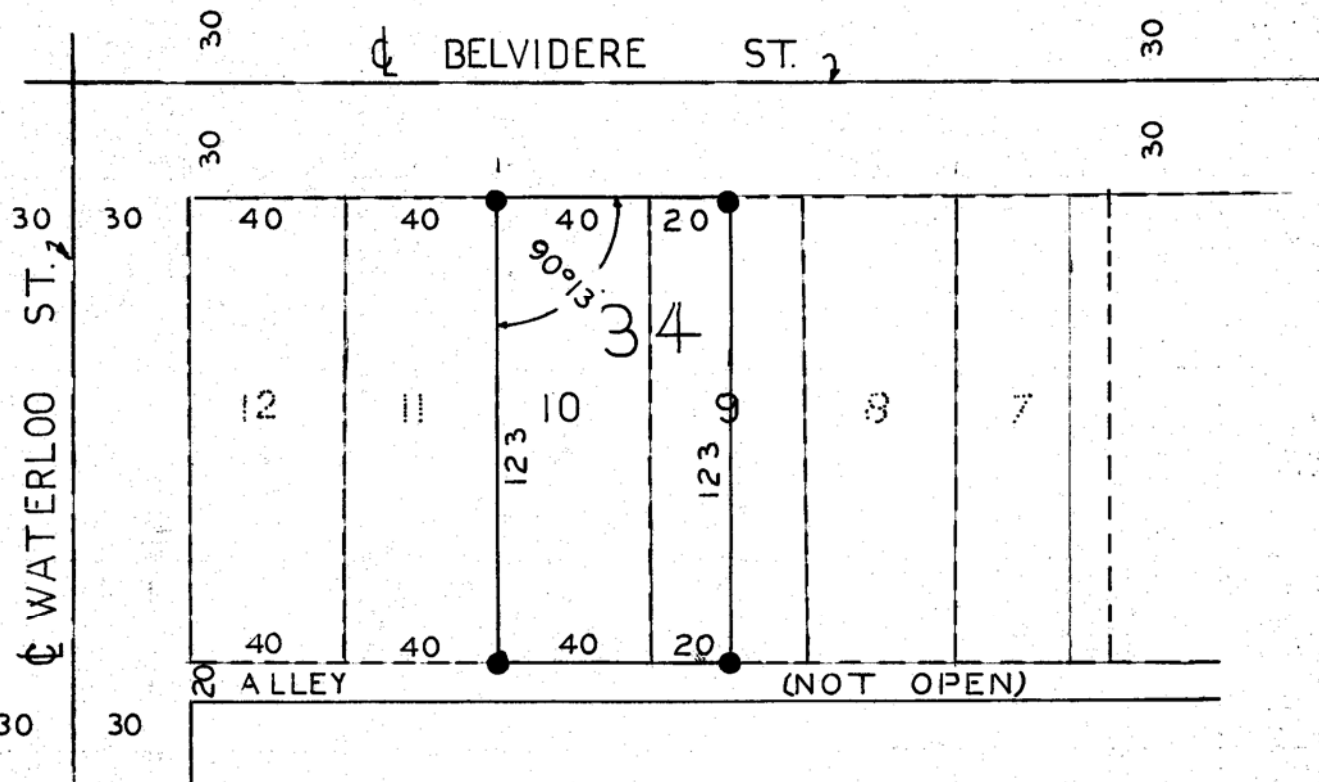

● DENOTES IRON PIN



I hereby certify that this plan, plat, specification, or report was prepared by me or under my direct supervision and that I am a duly Registered Professional Engineer and Land Surveyor under the laws of the State of Minnesota.

Robert L. Hum

Date JUL 28 1965 Reg. No. 1538

JUL 28 1965