

PLAT OF SURVEY

OF PROPERTY OF: MRS. A. W. STODDARD (472 OTIS AVENUE)

DESCRIBED AS FOLLOWS:

LOT 13 EXCEPT THE SOUTHEASTERLY 5 FEET (BLOCK 20)
 AND
 THE SOUTHEASTERLY 24.25 FEET OF LOT 11 (BLOCK 20)
 AND
 ALL OF LOT 12 (BLOCK 20)

DESNOYER PARK ADDITION TO THE CITY OF ST. PAUL, RAMSEY COUNTY
 MINNESOTA

I hereby certify that this plan, plat, specification, or report was prepared by me or under my direct supervision and that I am a duly Registered Professional Engineer and Land Surveyor under the laws of the State of Minnesota.

P. E. Highum

Date AUG 5 1965 Reg. No. 1538

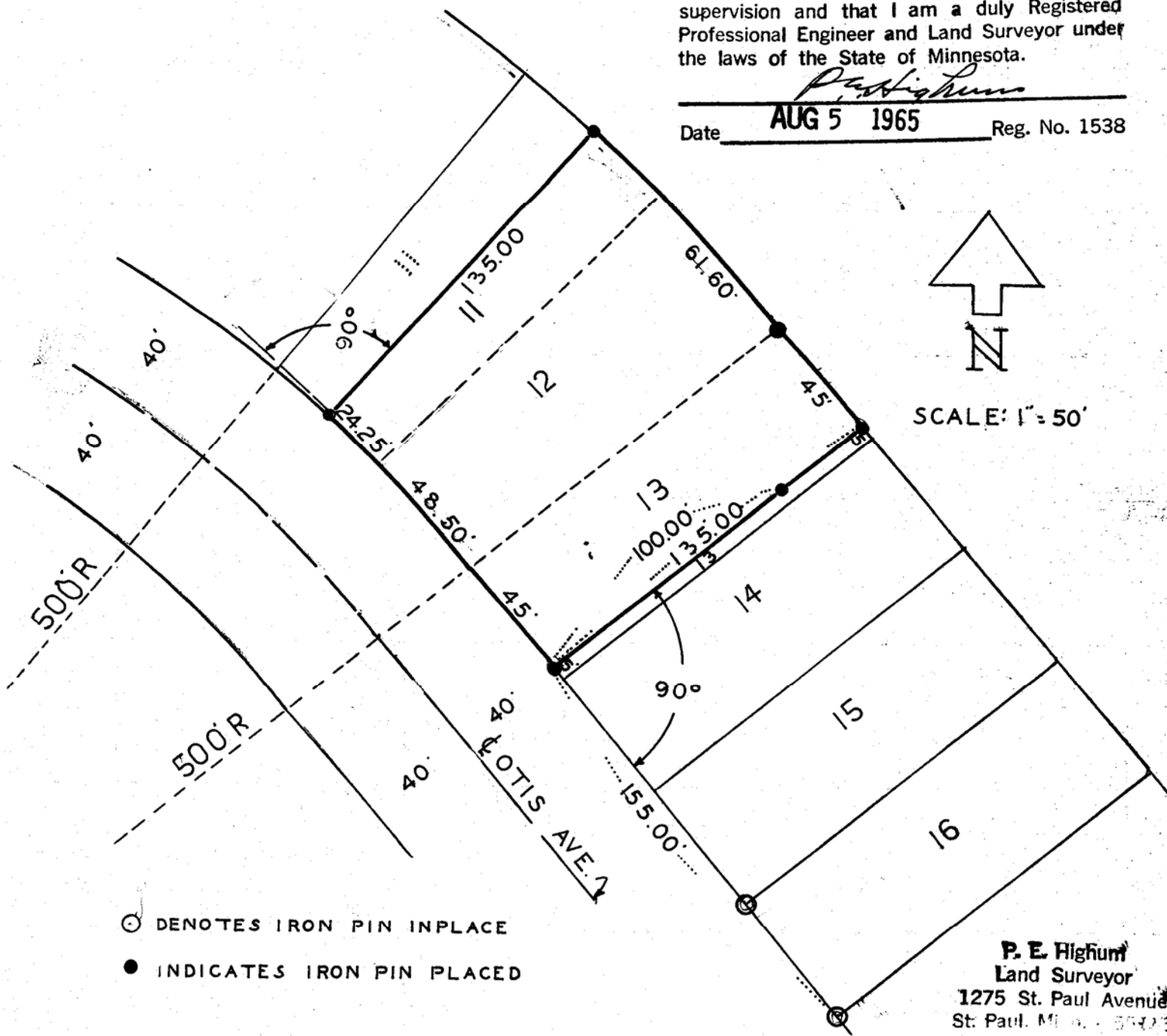

- ⊙ DENOTES IRON PIN IN PLACE
- INDICATES IRON PIN PLACED

P. E. Highum
 Land Surveyor
 1275 St. Paul Avenue
 St. Paul, Minn. 55105