

699-0484
Phone: Midway 9-4484
(Evenings Collect)

P. E. HIGHUM

Registered Professional Engineer and Land Surveyor
1275 St. Paul Avenue St. Paul 16, Minnesota

PLAT OF SURVEY

OF PROPERTY OF THOMAS PETERSON (3254 Hamline Avenue)
described as follows: LOT 6 BLOCK 7 JOSEPHINE HILLS PLAT 2 ADDITION
TO THE CORPORATION OF ARDEN HILLS— RAMSEY COUNTY, MINNESOTA



Scale: 1 inch.....50.....feet.

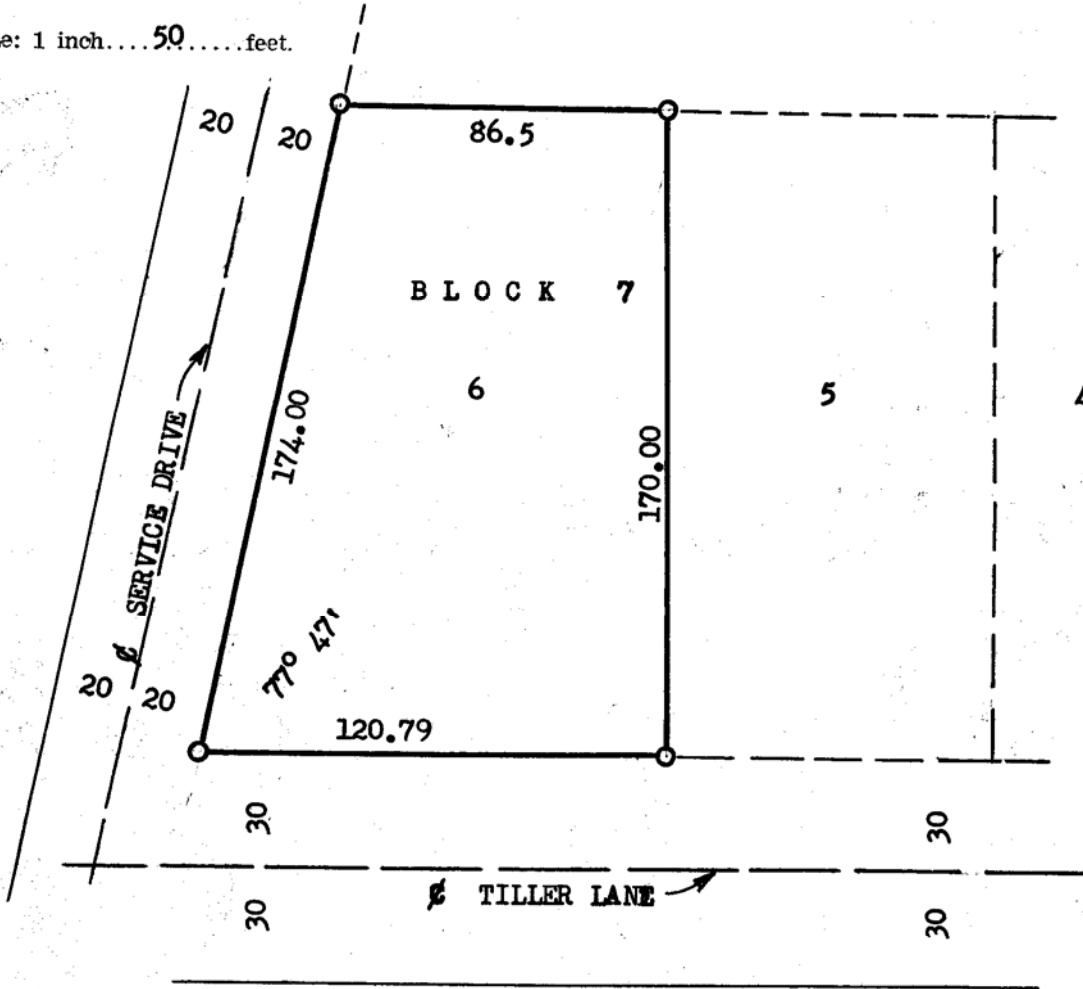

CERTIFICATE OF LOCATION OF BUILDING

I hereby certify that on....., 19.... I made a survey of the proposed location of the building on the above described property and that the location of said building is correctly shown on the above plat.

CERTIFICATE OF SURVEY

I hereby certify that on.... **AUG. 11,**... 19**65.** I surveyed the property described above and that the above plat is a correct representation of said survey.

P. E. Highum