

PLAT OF SURVEY

OF PROPERTY OF: ROBERT E. KOETZ (185 MARIA AVENUE)

DESCRIBED AS FOLLOWS:

THE NORTH 75 FEET (75°) OF THE SOUTH ONEHUNDRED THIRTY FIVE (135°) FEET
OF THE EAST ONE HUNDRED TWENTY (120°) FEET OF THE SOUTH TWO HUNDRED FEET
(200') OF BLOCK 62 LYMAN DAYTONS ADDITION TO THE CITY OF ST. PAUL,
RAMSEY COUNTY, MINNESOTA

● DENOTES IRON PIN

NOTE: A $\frac{1}{2}$ " DRILL HOLE IN CONCRETE IS PLACED IN WALL AT S.W. CORNER OF KOETZ PROPERTY. A REFERENCE IRON PIN IS ALSO PLACED 3.0' NORTHWEST OF SAID DRILL HOLE.

SCALE: 1" = 50'

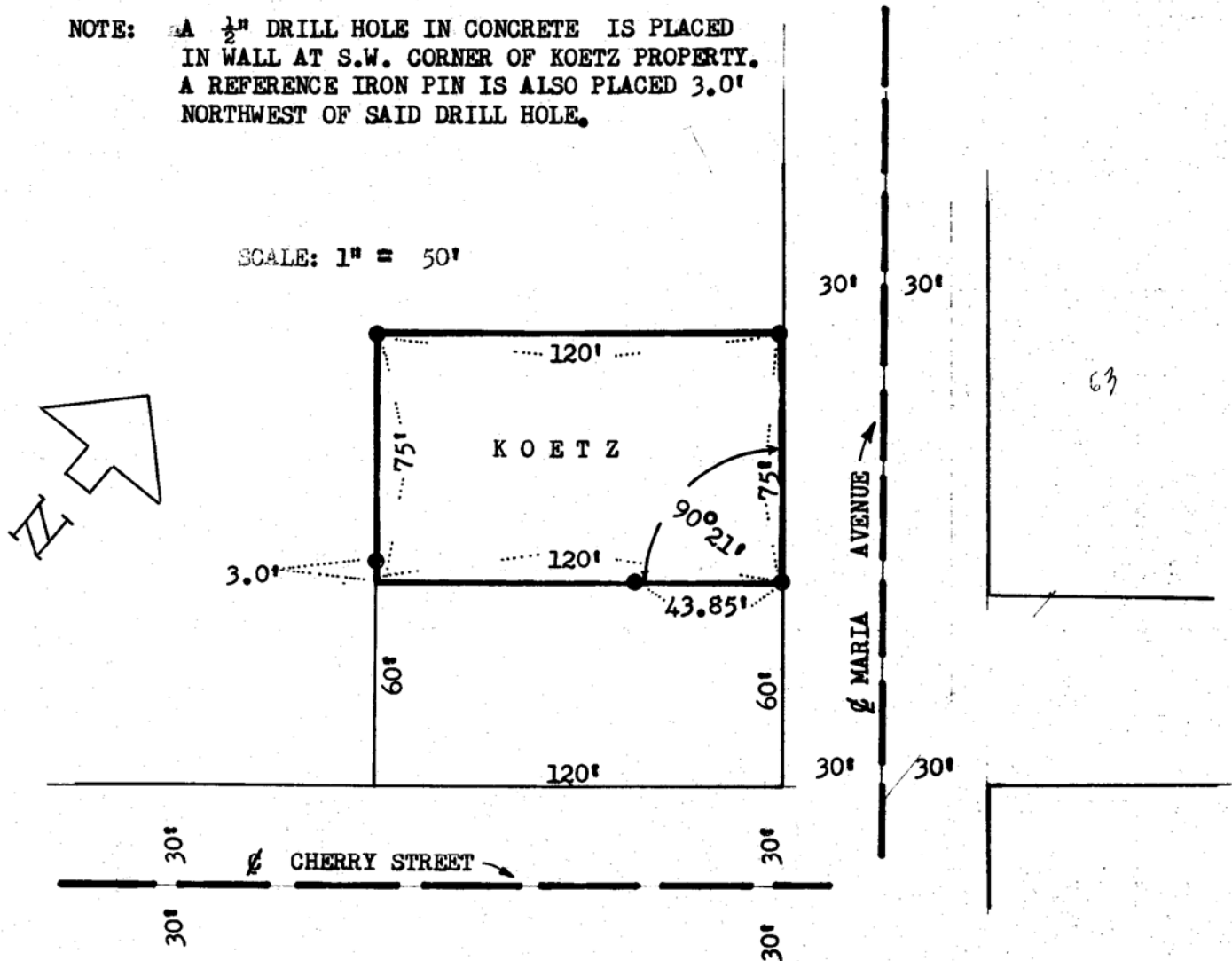

I hereby certify that this plan, plat, specification, or report was prepared by me or under my direct supervision and that I am a duly Registered Professional Engineer and Land Surveyor under the laws of the State of Minnesota.

Richard L. ...

Date AUG 18 1965 Reg. No. 1538