

PLAT OF SURVEY

OF PROPERTY OF: WILLIAM LUCKOW 887 EDMUND STREET
 DESCRIBED AS FOLLOWS: LOT 5 BLOCK 1 VANDOREN ADDITION
CITY OF ST. PAUL, RAMSEY COUNTY, MINNESOTA

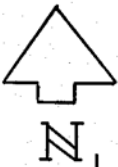

SCALE: 1" = 50'

R = RECORD
 M = MEASURED

● DENOTES IRON PIN PLACED

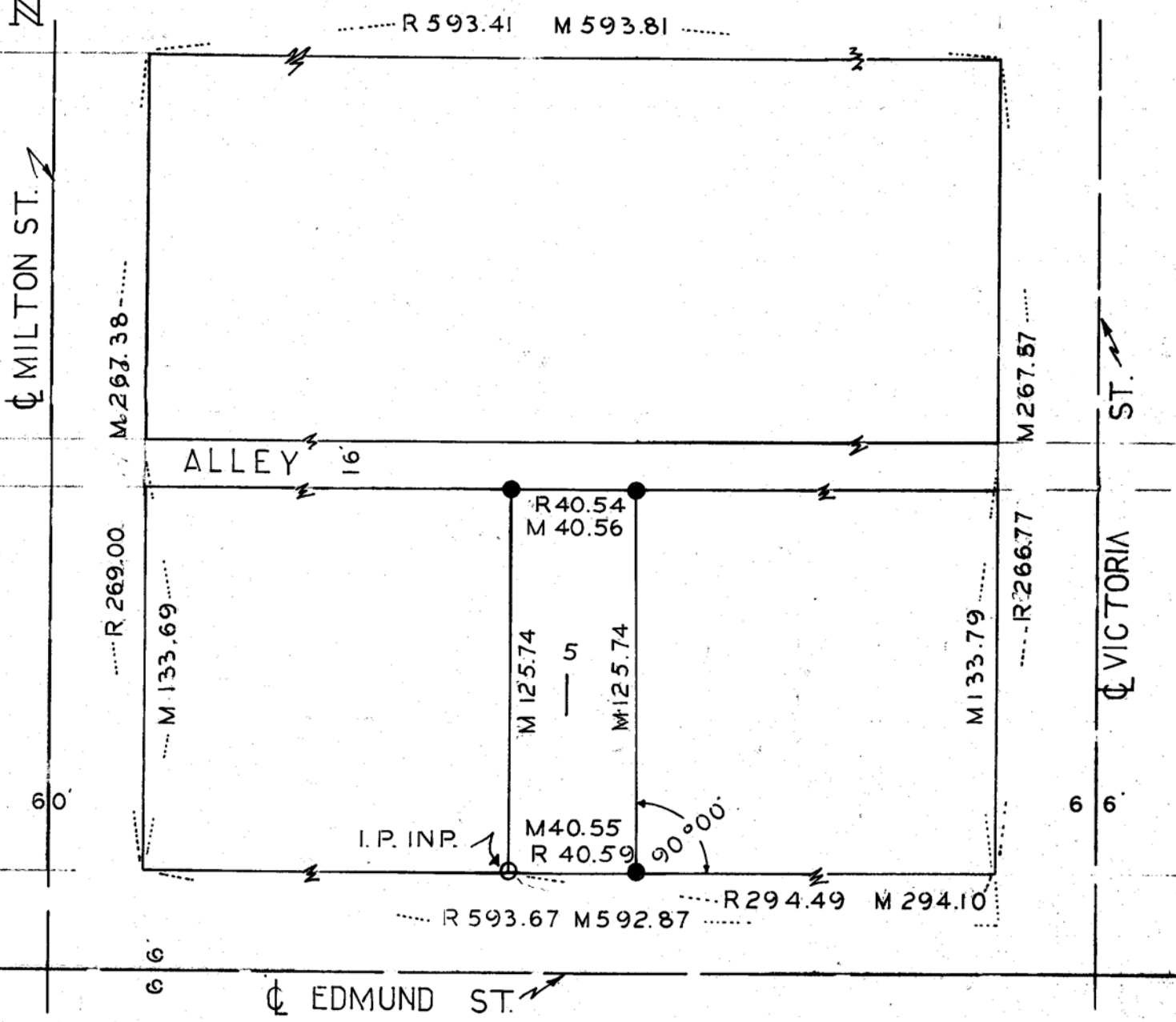

I hereby certify that this plan, plat, specification, or report was prepared by me or under my direct supervision and that I am a duly Registered Professional Engineer and Land Surveyor under the laws of the State of Minnesota.

[Signature]

Date 4-28-65 Reg. No. 1538