

PLAT OF SURVEY

OF PROPERTY OF: R. L. LEYH
 DESCRIBED AS FOLLOWS: LOT 11 BLOCK 2 LANE-NORTON ADDITION
TO THE CITY OF ST. PAUL, RAMSEY COUNTY MINNESOTA.

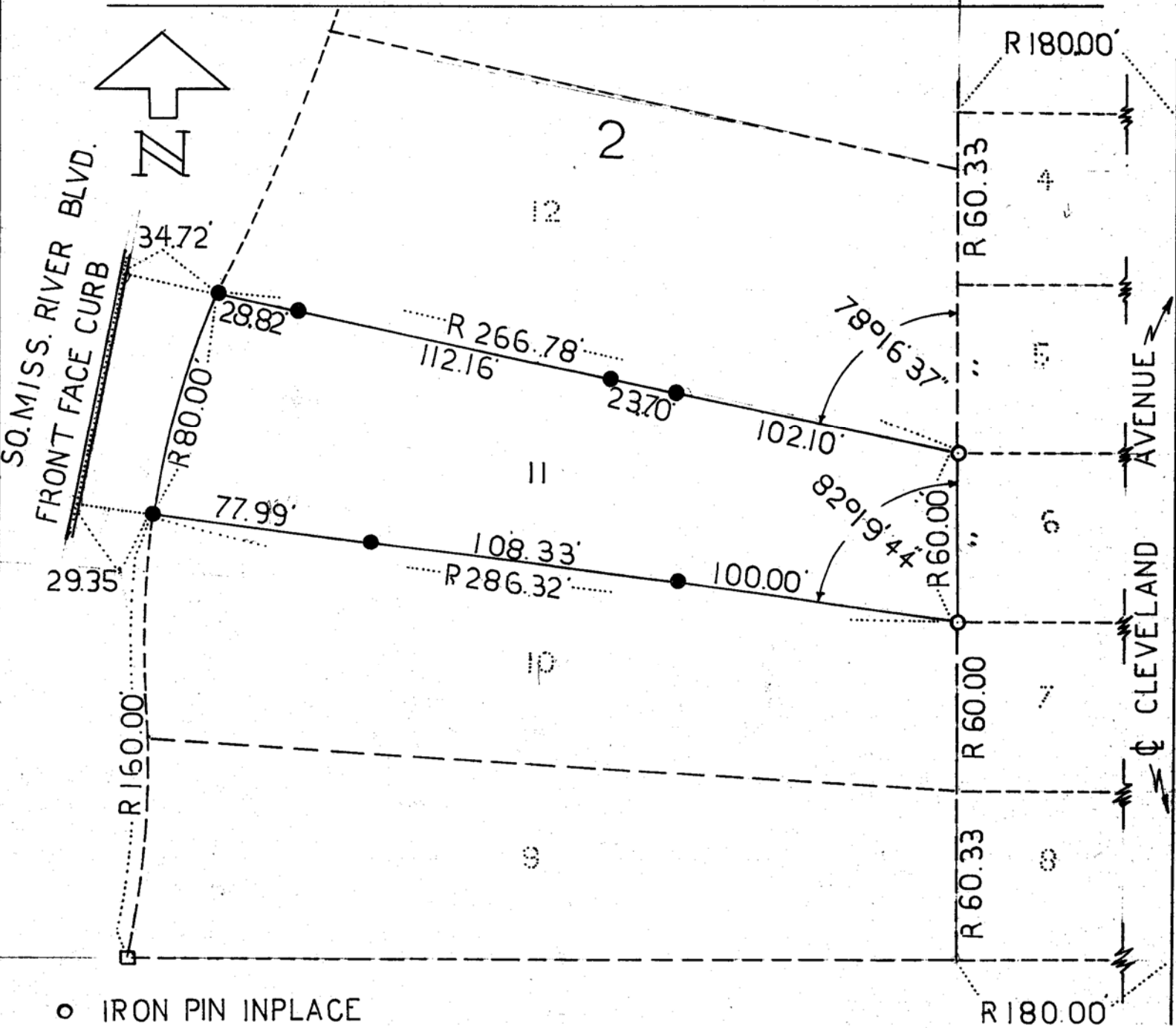

- IRON PIN INPLACE
- IRON PIN PLACED
- STONE MON. INPLACE
- R RECORD MEASUREMENTS

SCALE: 1" = 50'

I hereby certify that this plan, plat, specification, or report was prepared by me or under my direct supervision and that I am a duly Registered Professional Engineer and Land Surveyor under the laws of the State of Minnesota.

[Signature]

Date 5-15-65 Reg. No. 1538