

24-29-23

699-0484

Phone: ~~Midway 3-6484~~

(Evenings Collect)

# P. E. HIGHUM

Registered Professional Engineer and Land Surveyor

1275 St. Paul Avenue

St. Paul 16, Minnesota

## PLAT OF SURVEY

OF PROPERTY OF WILLIE AND ETHEL WALLACE  
 described as follows: PART OF LOTS 28-29-30 BLOCK 6 (AS SHOWN ON PLAT  
BELOW) RICE STREET VILLA'S ADDITION TO CITY OF ST. PAUL, RAMSEY  
COUNTY, MINNESOTA

• DENOTES IRON PIN PLACED

Scale: 1 inch.....50 feet.

16

20'

15

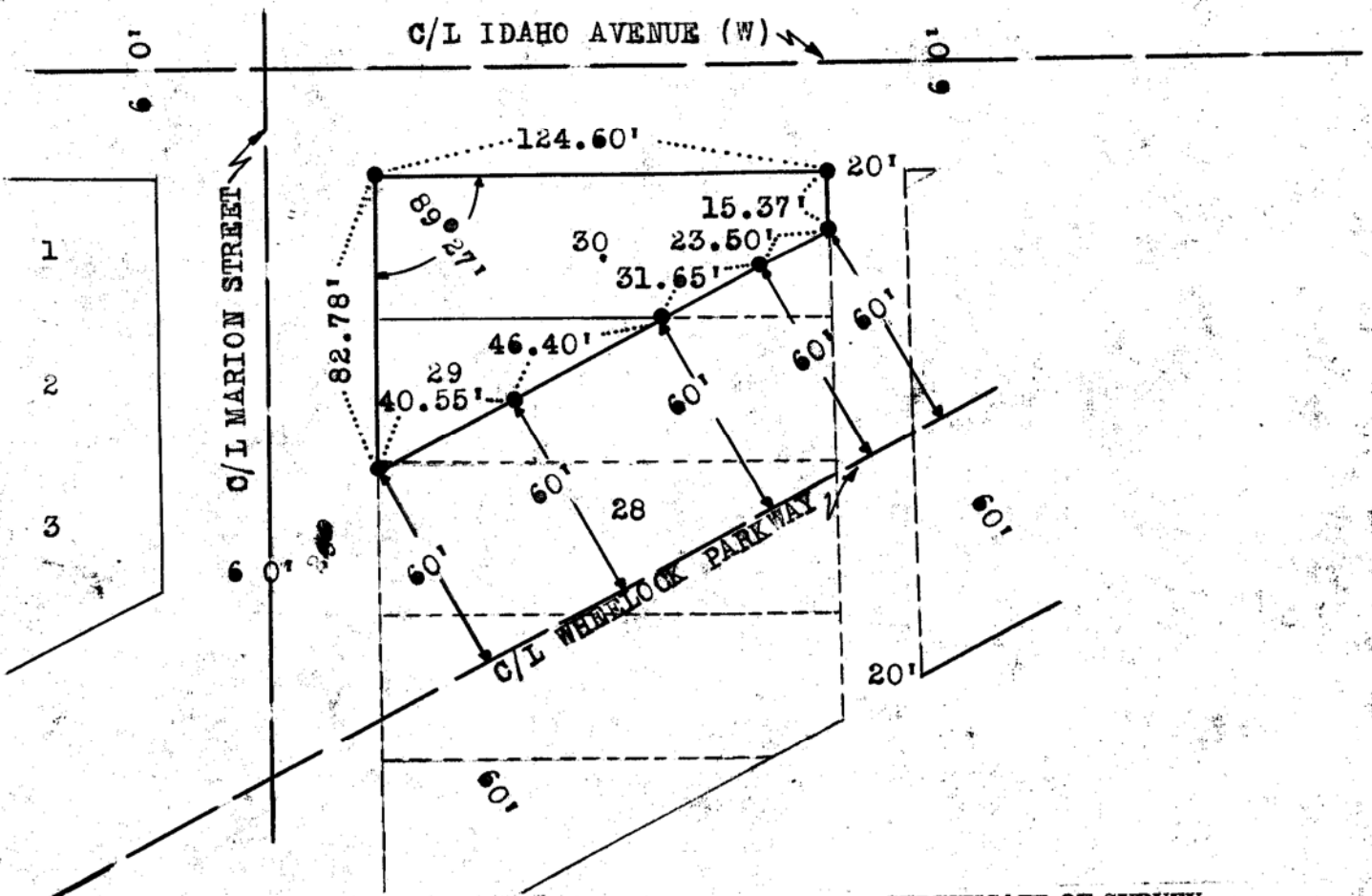

### CERTIFICATE OF LOCATION OF BUILDING

I hereby certify that on....., 19... I made a survey of the proposed location of the building on the above described property and that the location of said building is correctly shown on the above plat.

### CERTIFICATE OF SURVEY

I hereby certify that on 1-23-....., 19...65 I surveyed the property described above and that the above plat is a correct representation of said survey.

*P. E. Highum*

MINN. REG. # 1538