

699-0484  
 Phone: Midway 9-0484  
 (Evenings Collect)

# P. E. HIGHUM

Registered Professional Engineer and Land Surveyor  
 1275 St. Paul Avenue St. Paul 16, Minnesota

## PLAT OF SURVEY

OF PROPERTY OF ALBERT PHILLIPS  
 described as follows: PART OF THE SOUTH 270 FEET OF THE S.E. 1/4 SECTION 27-30-22  
LYING WESTERLY OF THE NORTHERN PACIFIC RAIIROAD RIGHTS OF WAY AND EASTERLY  
OF SCHUNEMAN ROAD ( SUBJECT TO HIGHWAY R/W OVER THE SOUTH 75 FEET. RAMSEY COUNTY  
MINNESOTA

Scale: 1 inch.....50.....feet.

○ DENOTES IRON PIN

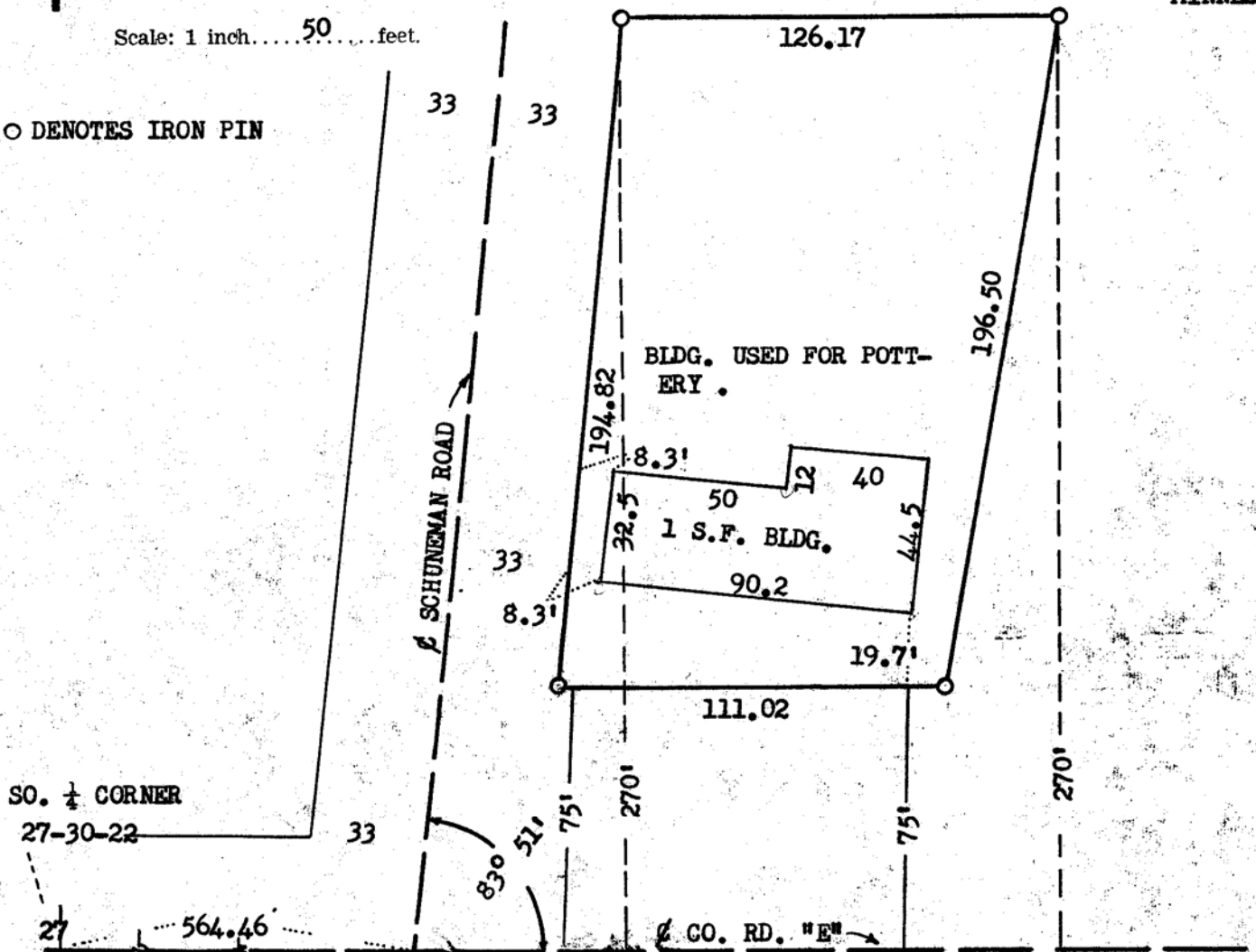

34 CERTIFICATE OF LOCATION OF BUILDING

CERTIFICATE OF SURVEY

I hereby certify that on... AUG. 11 ... 19... I made a survey of the proposed location of the building on the above described property and that the location of said building is correctly shown on the above plat.

I hereby certify that on... AUG. 9 ... 1965. I surveyed the property described above and that the above plat is a correct representation of said survey.

*P. E. Highum*

*P. E. Highum*