

FROM THE OFFICE OF

**CHARLES O. GEORGI COMPANY**

2215 West County Road B

Saint Paul 13, Minnesota

REGISTERED CIVIL ENGINEER AND LAND SURVEYOR

**Certificate  
of Survey**

I Hereby Certify that this plat shows a survey made by me of the property described on this plat, ~~and that the corners are correctly placed as shown,~~ and that all locations have been correctly shown. *Sheet 1/2*

*Sheet 1 of 2 sheets*

Surveyed For *Port Authority* Revisions  
 Date *November 25, 1964* *12/21/64*  
*5/ 165 Parcels B and C*  
 Scale *1" = 200'*

By *Charles O. Georgi*  
 REGISTERED LAND SURVEYOR

**Description: PARCEL "A"***All of the following:*

*Part of lots 1, 2 and 12, subject to Airport Road, Block 11, Town of Brooklynd and adjoining vacated alley.  
 Part of vacated Tennessee St., State St. and Fenton St.  
 Lots 6, 5, 4, 7, 8, 9, and part of Lots 3, 10 and 11, Block 10, Town of Brooklynd and adjoining vacated alley.  
 lying within the following described parcel of land;*  
*Commencing at the intersection of State St. and Airport Road, thence S 84° 13' 55" E (assumed bearing) along the centerline of Airport Road a distance of 40.20 feet, thence South a distance of 55.28 feet to the point of beginning of the parcel of land, thence continuing South along aforesaid line extended a distance of 298.00 feet, thence East at right angles a distance of 372.76 feet, thence N 0° 11' 45" E a distance of 58.34 feet to a point of curve, thence Northerly along a curve with a delta angle of 14° 12' 20" to the left with a radius of 832.93 feet for an arc distance of 206.51 feet to a point on the southerly line of Airport Road, thence N 84° 13' 55" W a distance of 349.95 feet to the point of beginning; containing 102,485 Sq. Ft. more or less.*

*(Agreement to sign plat of Riverview Industrial Park for recording when ready)*

**Note:**

*For description of Parcel "B" & "C" see sheet 2*

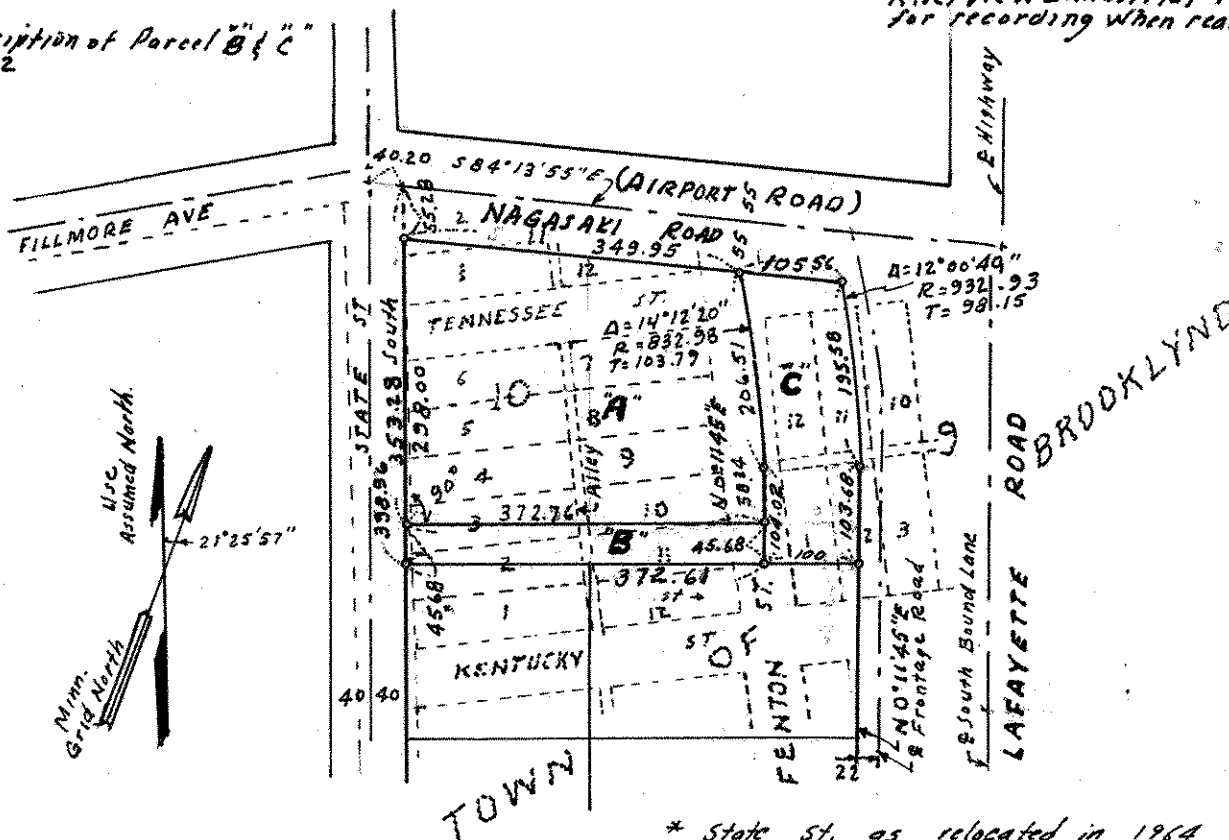

\* State St. as relocated in 1964

• Denotes Iron Monument