

FROM THE OFFICE OF

**CHARLES O. GEORGI COMPANY**

2215 West County Road B

Saint Paul 13, Minnesota

REGISTERED CIVIL ENGINEER AND LAND SURVEYOR

**Certificate  
of Survey**

I Hereby Certify that this plat shows a survey made by me of the property described on this plat, and that the corners are correctly placed as shown, and that all locations have been correctly shown.

Surveyed For Clinton & Elly M. Oscarson, Jr.

Date..... Feb 1964

Scale..... 1" = 50'

By..... Charles O. Georgi  
REGISTERED LAND SURVEYOR

**Description:**

The East 134.3 Feet of the North  
133.54 Feet of the South 163.54 feet  
of the NE  $\frac{1}{4}$  of the SE  $\frac{1}{4}$  of Section  
14, 28, 22, according to U.S. Government  
Survey thereof. Subject to M<sup>c</sup> Knight Road.

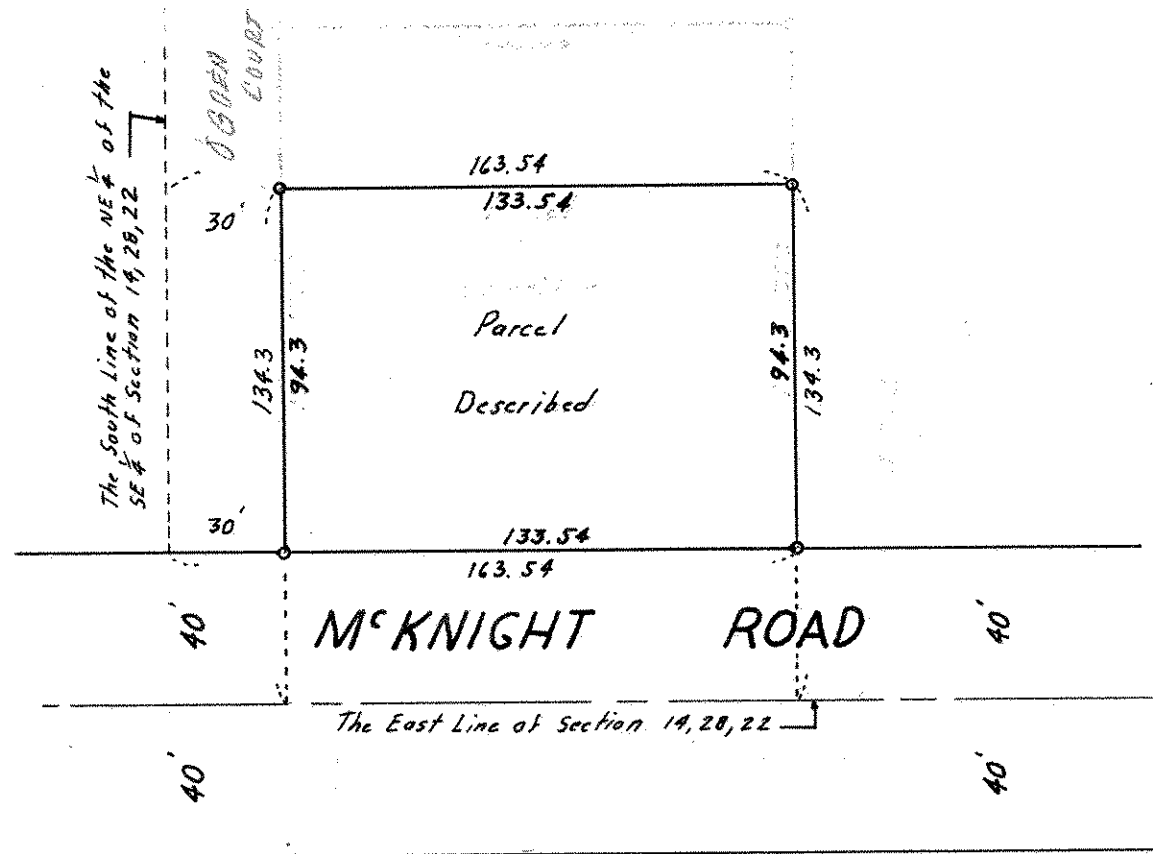

o Denotes Iron Monument