

FROM THE OFFICE OF

CHARLES O. GEORGI COMPANY

2215 West County Road B Saint Paul 13, Minnesota

REGISTERED CIVIL ENGINEER AND LAND SURVEYOR

Certificate of Survey

I Hereby Certify that this plat shows a survey made by me of the property described on this plat, and that the corners are correctly placed as shown, and that all locations have been correctly shown. *Triangular portion surveyed. Other portion surveyed and monumented by M.W. Carley & Assoc. 5/62.*

Surveyed For LARRY KEUHN

Date February 1964

Scale 1" = 100'

By Charles O. Georgi
REGISTERED LAND SURVEYOR

(Additional) Description: All that part of the NW 1/4 of Section 27, T30N, R22W described as follows: Commencing at the intersection of the centerline of Goose Lake Road and a line which is 175 feet westerly of the East line of said NW 1/4 (measured at right angles); thence North on said parallel line 310.95 feet, thence deflect 90° left, 125 feet; thence deflect 81°30' right 375.63 feet to the southerly right-of-way line of Northern Pacific Railroad; thence southwesterly on said right of way line 339.87 feet to point of beginning; thence continuing along aforesaid line extended a distance of 52.00 feet; thence deflect 84°54' left 763.72 feet to the centerline of Goose Lake Road; thence North by a deflection to the left of 356°11' a distance of 771.48 feet to the point of beginning. Subject to Goose Lake Road.

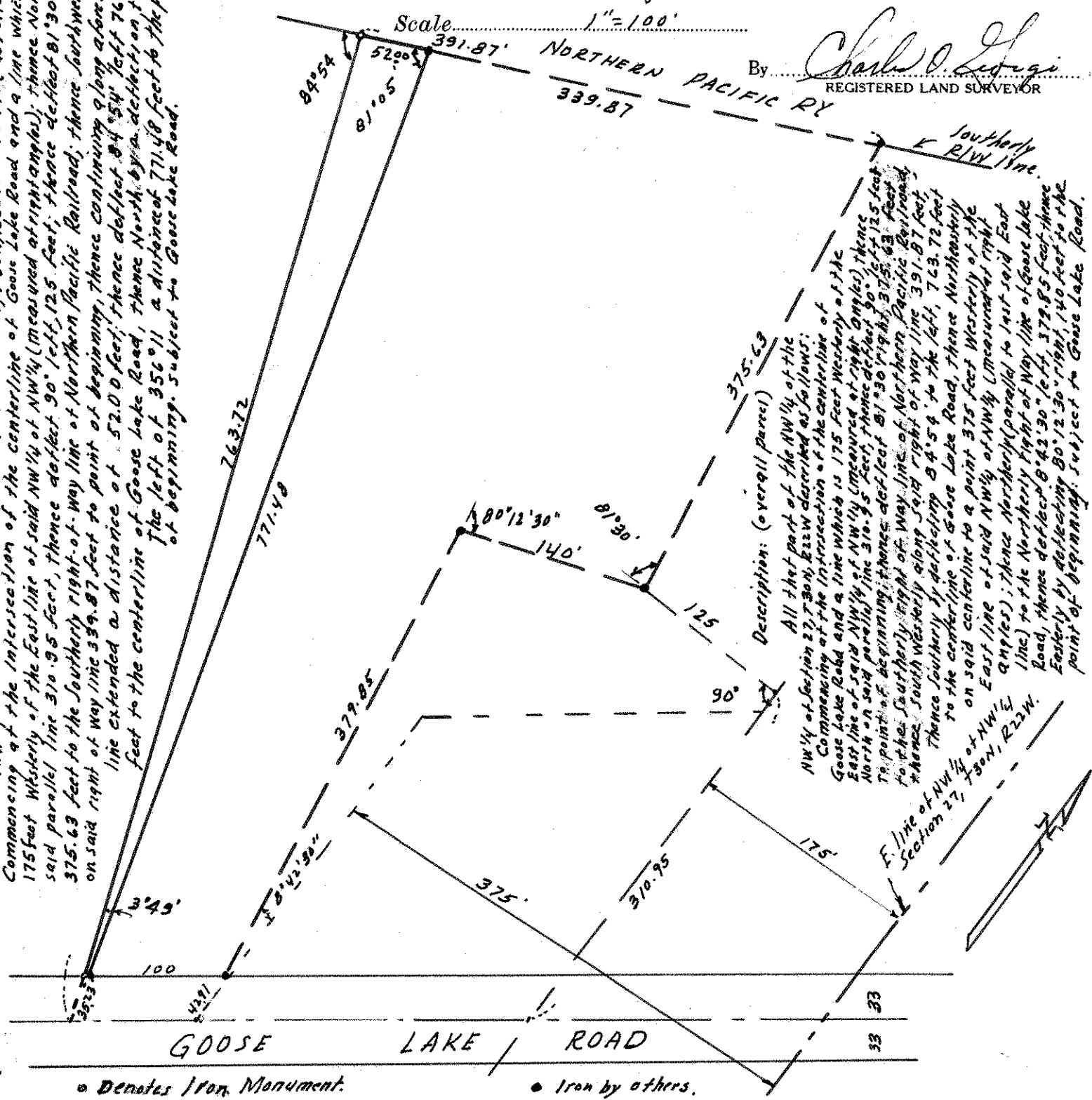

• Denotes Iron Monument. • Iron by others.