

FROM THE OFFICE OF

CHARLES O. GEORGI COMPANY

2215 West County Road B

Saint Paul 13, Minnesota

REGISTERED CIVIL ENGINEER AND LAND SURVEYOR

Certificate of Survey

I Hereby Certify that this plat shows a survey made by me of the property described on this plat, and that the corners are correctly placed as shown, and that all locations have been correctly shown.

Surveyed For Maitland Const Co.

Date May 1964

Scale 1" = 100'

Description: All that part of the SW 1/4 of the SW 1/4 of the NE 1/4 of Section 14. By Charles O. Georgi REGISTERED LAND SURVEYOR
T. 29N, R. 22W, lying North of 7th Ave., except the Westerly 100 feet thereof and except the Easterly 233 feet thereof, Ramsey County, Minn.

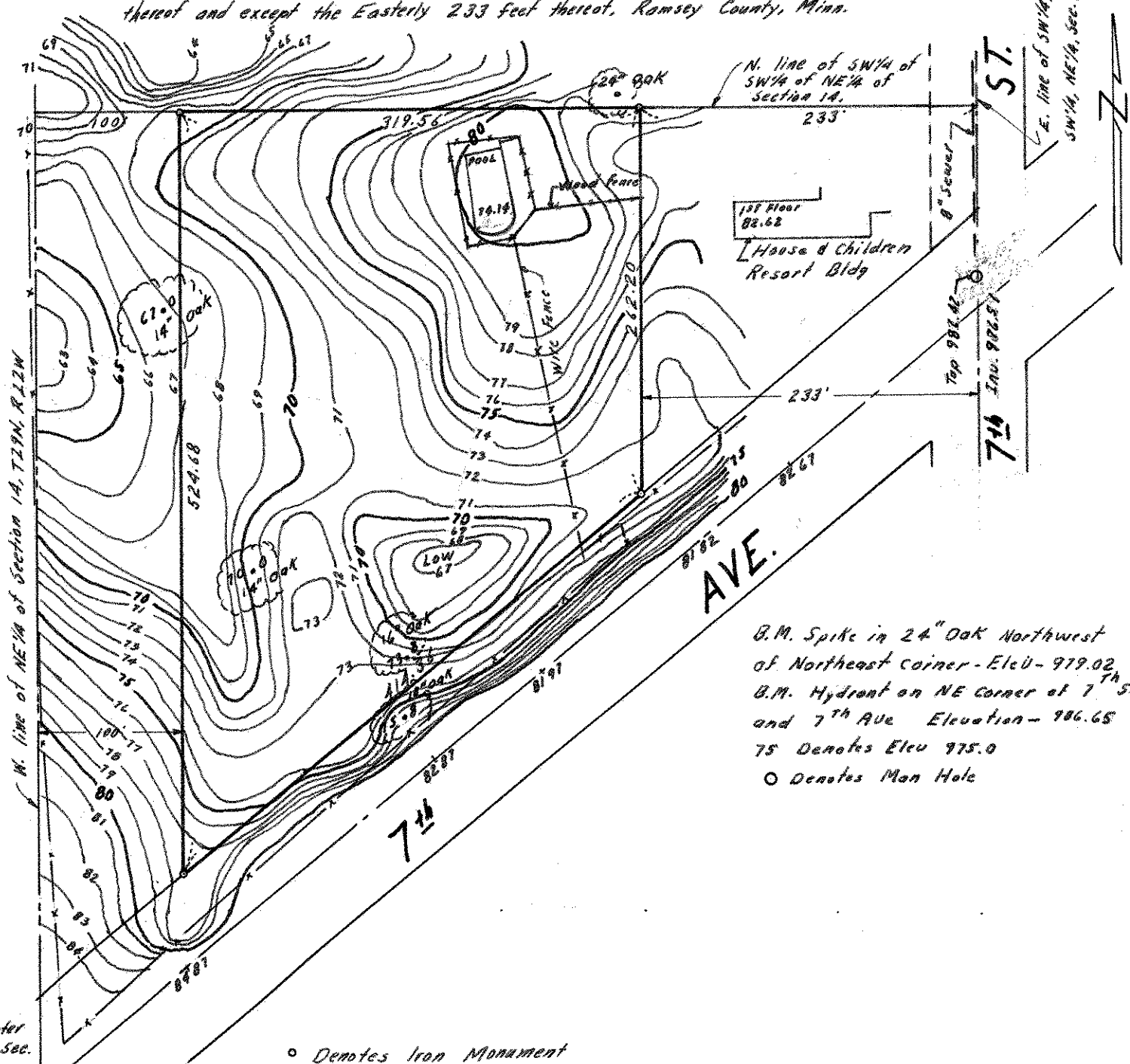

B.M. Spike in 24" Oak Northwest of Northeast corner - Elevation - 919.02
B.M. Hydrant on NE corner of 7th St and 7th Ave Elevation - 986.65
75 Denotes Elevation 975.0
O Denotes Man Hole

o Denotes Iron Monument