

FROM THE OFFICE OF

CHARLES O. GEORGI COMPANY

2215 West County Road B

Saint Paul 13, Minnesota

REGISTERED CIVIL ENGINEER AND LAND SURVEYOR



I Hereby Certify that this plat shows a survey made by me of the property described on this plat, and that the corners are correctly placed as shown, and that all locations have been correctly shown.

Surveyed For *Mrs Richard Cooper*

Date *July 1964*

Scale *1"=50'*

By *Charles O. Georgi*
REGISTERED LAND SURVEYOR

Description:

Lot 3, Sunset View

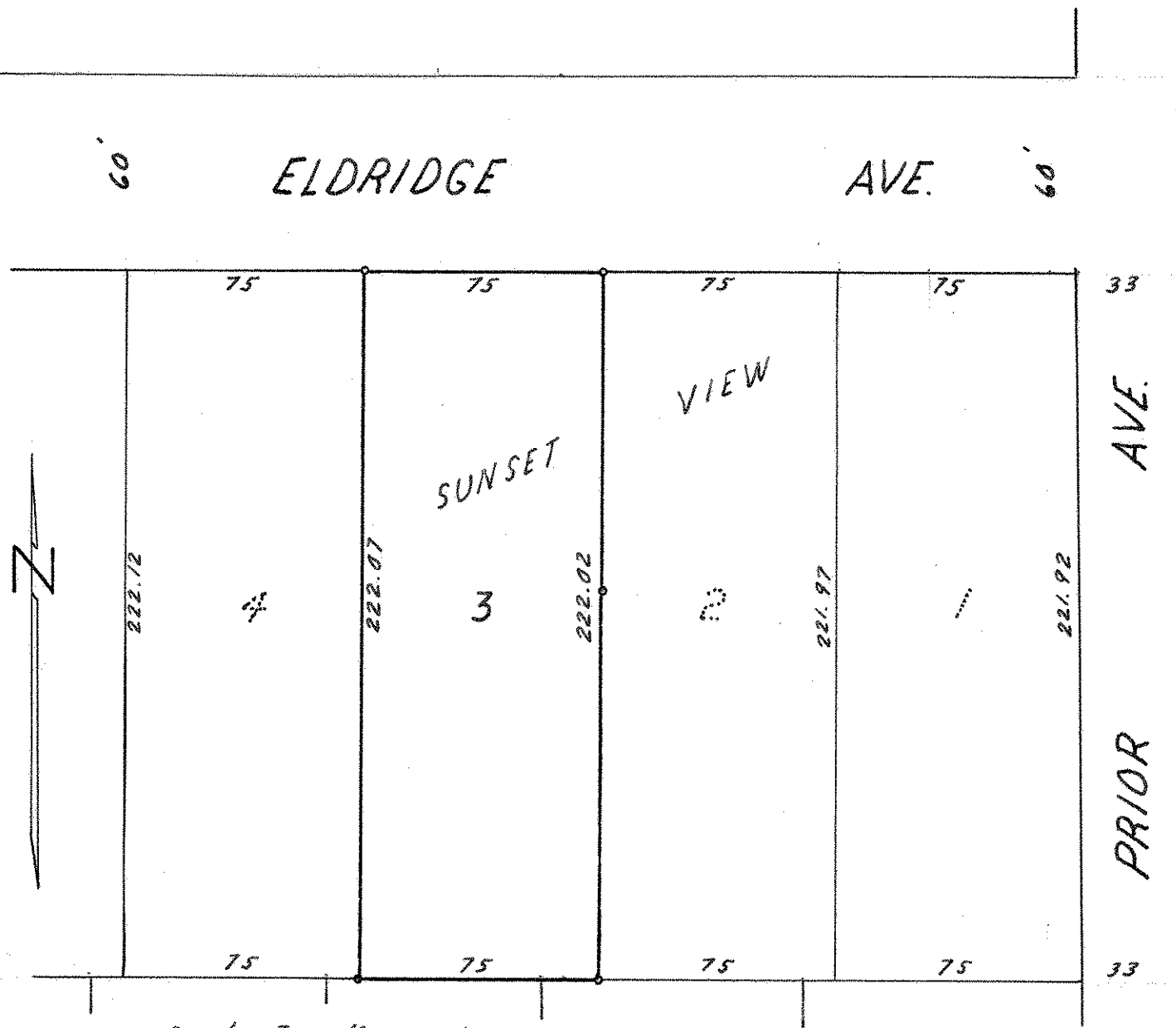

o Denotes Iron Monument