

FROM THE OFFICE OF

CHARLES O. GEORGI COMPANY

2215 West County Road B

Saint Paul 13, Minnesota

REGISTERED CIVIL ENGINEER AND LAND SURVEYOR

Certificate of Survey

I Hereby Certify that this plat shows a survey made by me of the property described on this plat, and that the corners are correctly placed as shown, and that all locations have been correctly shown.

Surveyed For *Theodore T. Quimet*

Date *May 1964*

Scale *1" = 50'*

By _____
REGISTERED LAND SURVEYOR

Description:

*The South 14 feet of the East 1/3 of Lot 2
and the East 1/3 of Lot 3, Block 5
Sweitzer's Addition of Hamline Plat.*

80' ENGLEWOOD AVE. 80'

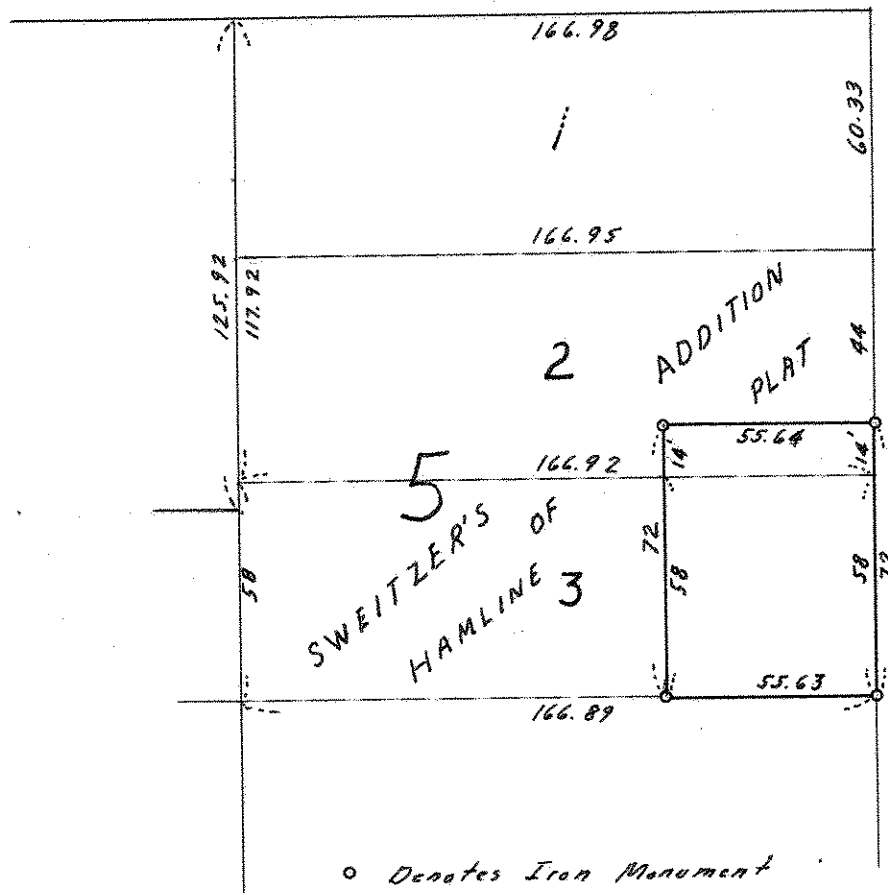

60' HOLTON ST. 60'