

FROM THE OFFICE OF

CHARLES O. GEORGI COMPANY

2215 West County Road B

Saint Paul 8, Minnesota

REGISTERED CIVIL ENGINEER AND LAND SURVEYOR

**Certificate
of Survey**

I Hereby Certify that this plat shows a ~~building location~~ survey made by me on the property described on this plat, and that all locations, have been correctly shown.

Date July 1964

Scale 1" = 50'

By *Charles O. Georgi*
REGISTERED LAND SURVEYOR

Bill K. Addison

Description:

Lot 24, Block 20 St. Anthony Park

It appears you also own the adjoining Easterly $\frac{1}{2}$ of the vacated alley.

This is a partial survey only. The front lot corners are correct as found and shown with the prorated excess.

The lines of occupancy by walls and fences are as shown.

The record measure location of the alley is shown without determining excess or shortage in block.

To complete the survey the entire block needs to be surveyed and then the excess and shortage probably prorated, although lines of occupancy may control since the record plat does not have complete survey dimensions. Consult your Attorney on this.

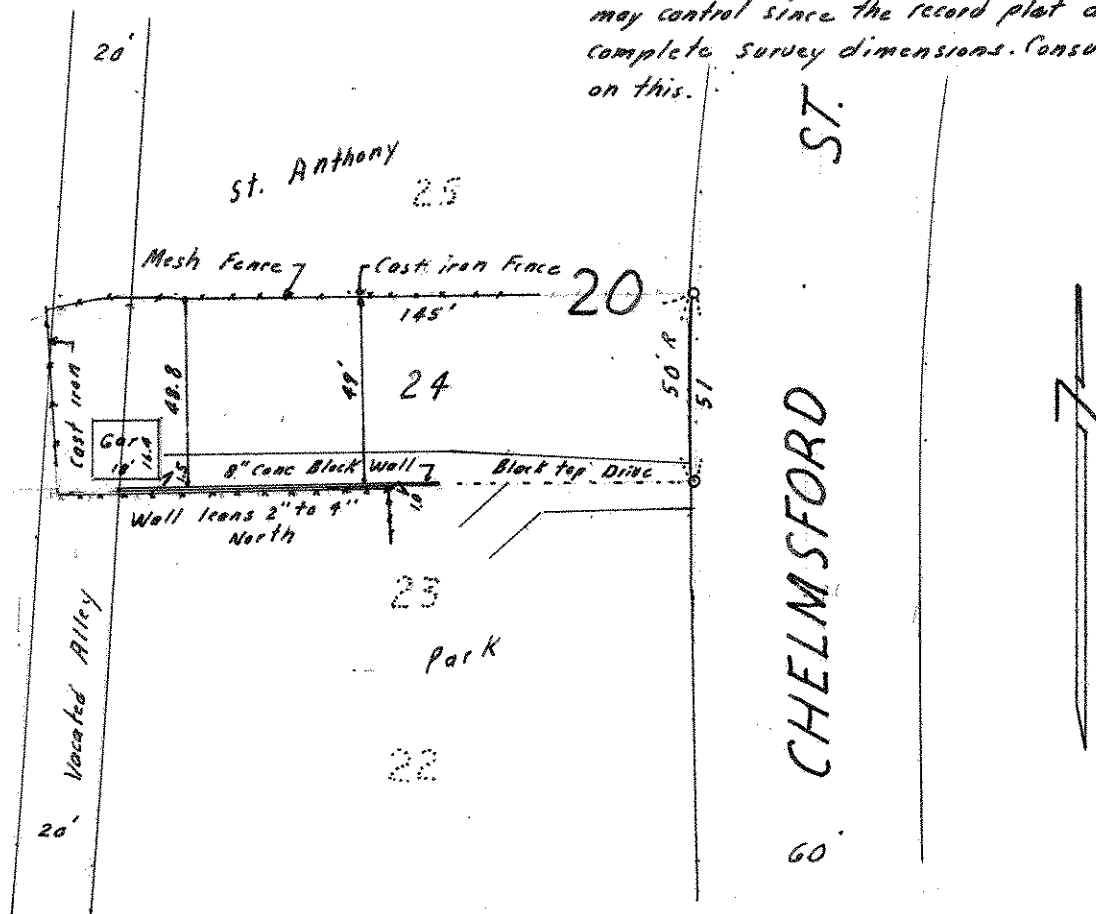

o Denotes Iron Monument Found in place.