

Certificate
of Survey

CHARLES O. GEORGI COMPANY

2215 West County Road B

Saint Paul 13, Minnesota

REGISTERED CIVIL ENGINEER AND LAND SURVEYOR

I Hereby Certify that this plat shows a survey made by me of the property described on this plat, and that the corners are correctly placed as shown, and that all locations have been correctly shown.

Surveyed For Walter Apmann

Date April 1964

Scale 1" = 50'

By _____
REGISTERED LAND SURVEYOR

Description:

Lot 18, Block 2, Willmus Homesites, Ramsey Co., Minn.
and the East 1/2 of vacated 12' Walk adjoining said Lot 18.

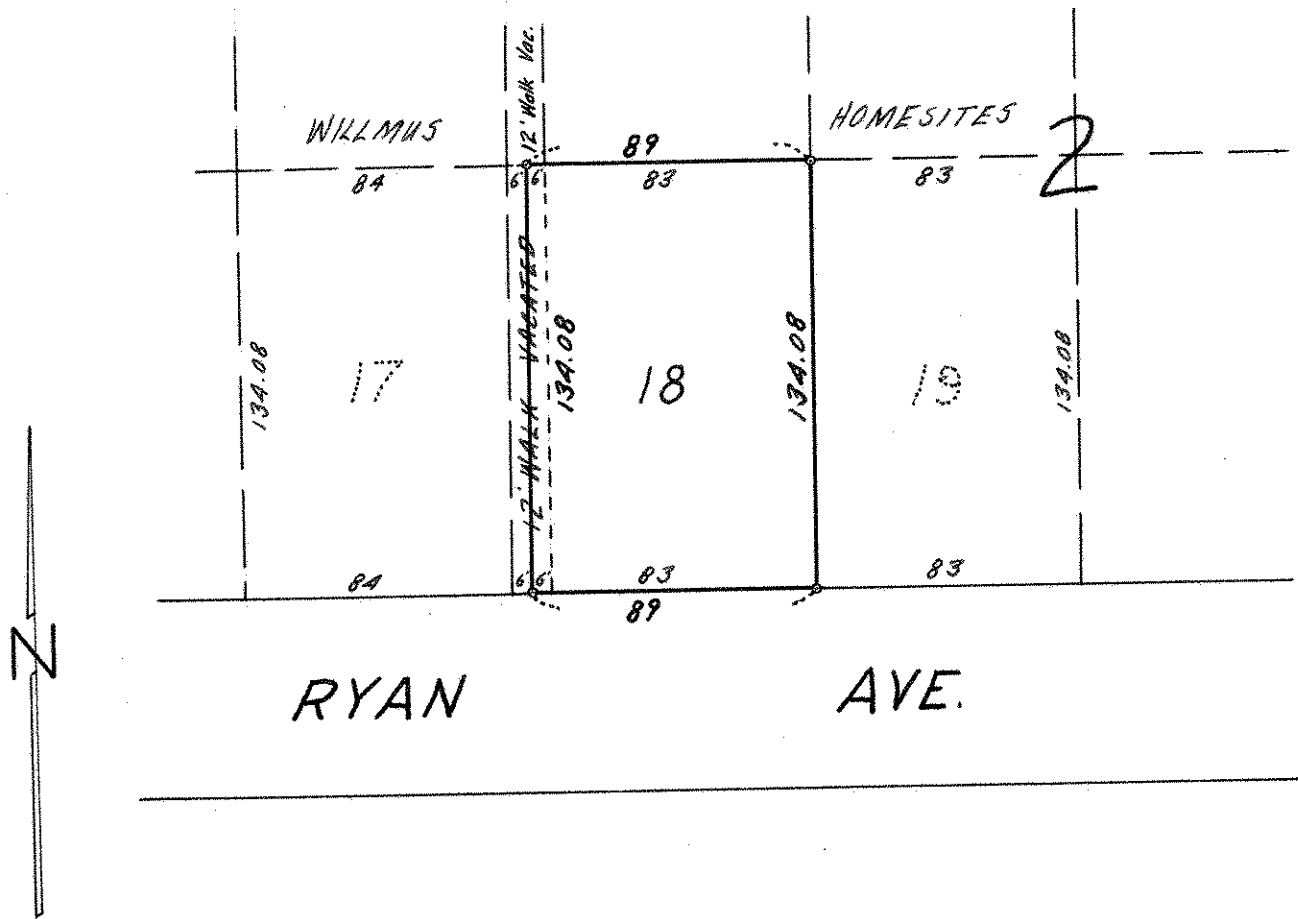

o Denotes Iron Monument