

FROM THE OFFICE OF

CHARLES O. GEORGI COMPANY

2215 West County Road B

Saint Paul 13, Minnesota

REGISTERED CIVIL ENGINEER AND LAND SURVEYOR

Certificate of Survey

I Hereby Certify that this plat shows a survey made by me of the property described on this plat, and that the corners are correctly placed as shown, and that all locations have been correctly shown.

Surveyed For Albert V. Heagle

Date May 1964

Scale 1" = 50'

Description:

By _____
REGISTERED LAND SURVEYOR

Lot 5
Block 12
Nininger and Donnelly's Addition to Holcombe's Add.

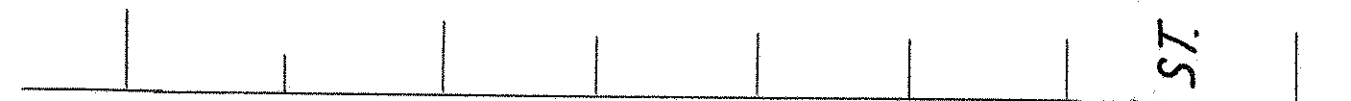

60' HAGUE AVE. 60'

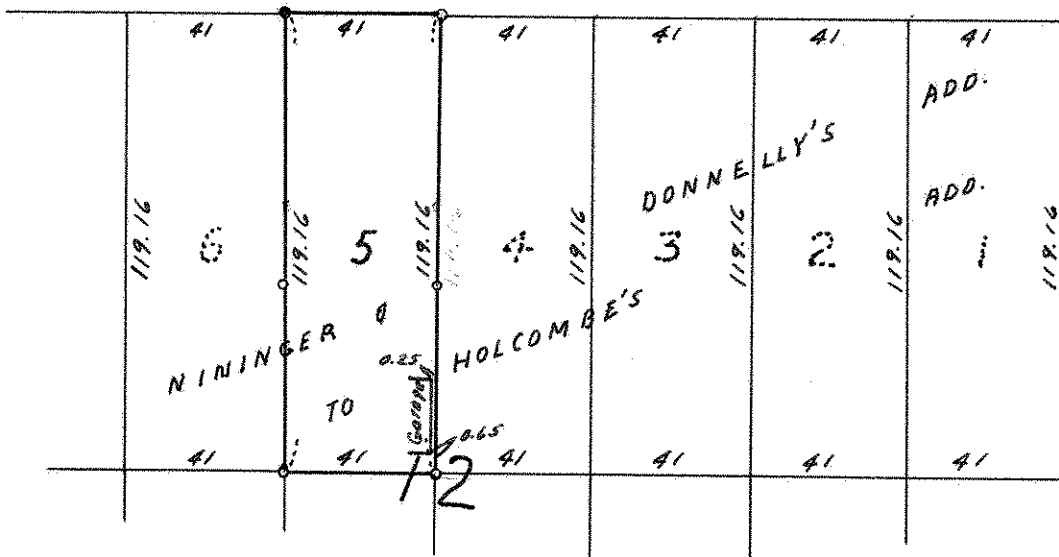

- o Denotes Iron Monument
- Denotes Drill Hole

