

# Certificate of Survey

## CHARLES O. GEORGI COMPANY

2215 West County Road B

Saint Paul 13, Minnesota

REGISTERED CIVIL ENGINEER AND LAND SURVEYOR

I Hereby Certify that this plat shows a survey made by me of the property described on this plat, and that the corners are correctly placed as shown, and that all locations have been correctly shown. relocated North irons 7/17/74

June 26, 1964  
Revised Lot width  
from 74' to 73'

Surveyed For Thomas L. ElmquistDate June 1964Scale 1" = 50'

By Charles O. Georgi  
REGISTERED LAND SURVEYOR

### Description:

That part of Block 3, Clifton Addition described as follows:  
Commencing at the Northwest corner of Block 3, Clifton Addition, thence East 132 feet along the Northerly boundary of said Block 3, thence South parallel to the East boundary of said Block 3, 33 feet to the place of beginning, thence East 73 feet parallel to the Northerly boundary of said Block 3, thence South 132 feet parallel to the East boundary of said Block 3, thence West 73 feet parallel to the Northerly boundary line of said Block 3, thence North 132 feet to the place of beginning. All according to the recorded plat of record in and for Ramsey County.

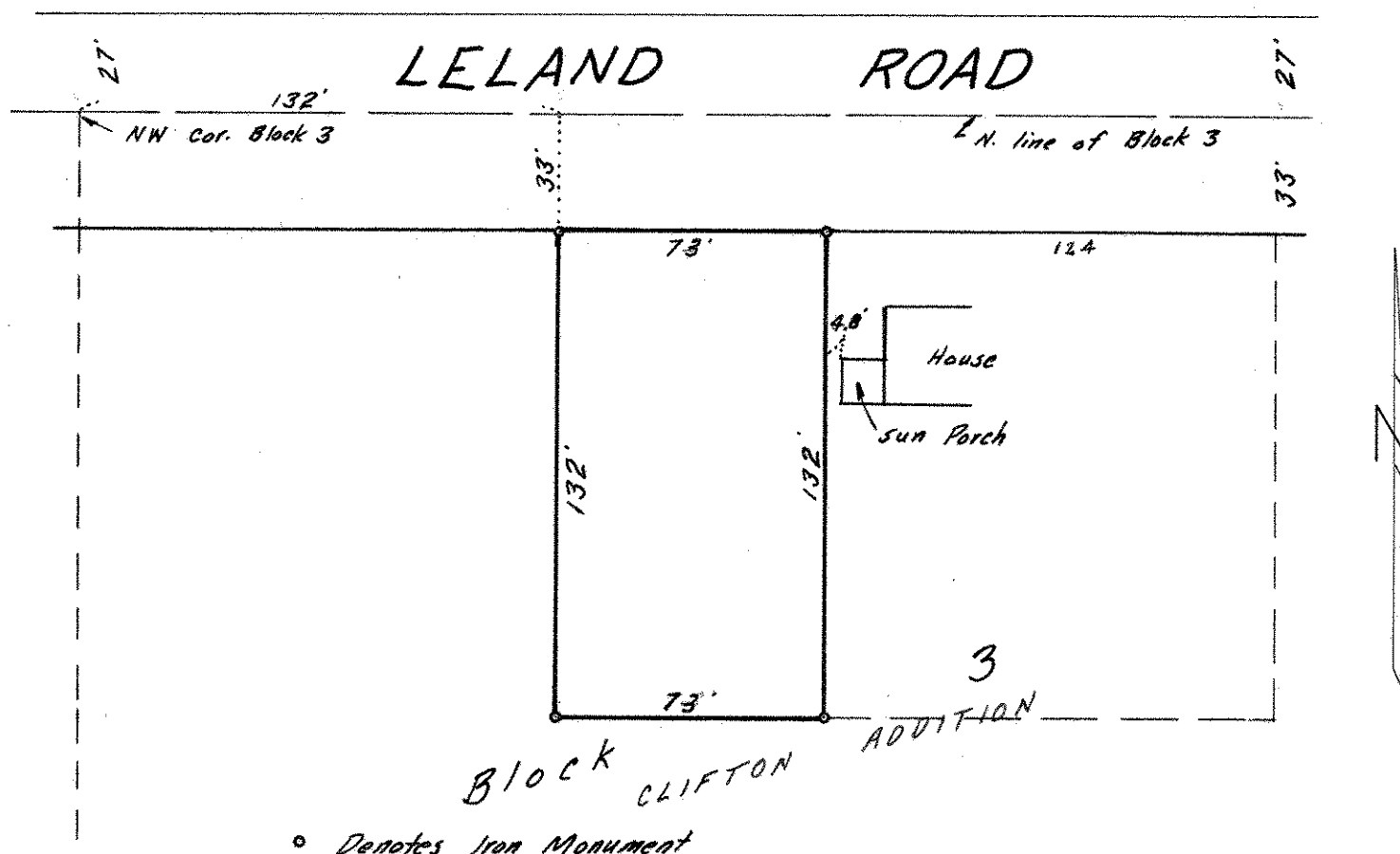

o Denotes Iron Monument