

SE 25, 30, 22

FROM THE OFFICE OF

# CHARLES O. GEORGI COMPANY

2215 West County Road B

Saint Paul 13, Minnesota

REGISTERED CIVIL ENGINEER AND LAND SURVEYOR



I Hereby Certify that this plat shows a survey made by me of the property described on this plat, and that the corners are correctly placed as shown, and that all locations have been correctly shown.

Surveyed For Don De Lessio

Date April 1964

Scale 1" = 50'

Description:

By \_\_\_\_\_  
REGISTERED LAND SURVEYOR

Lot 22  
Block 2  
Homewood Addition

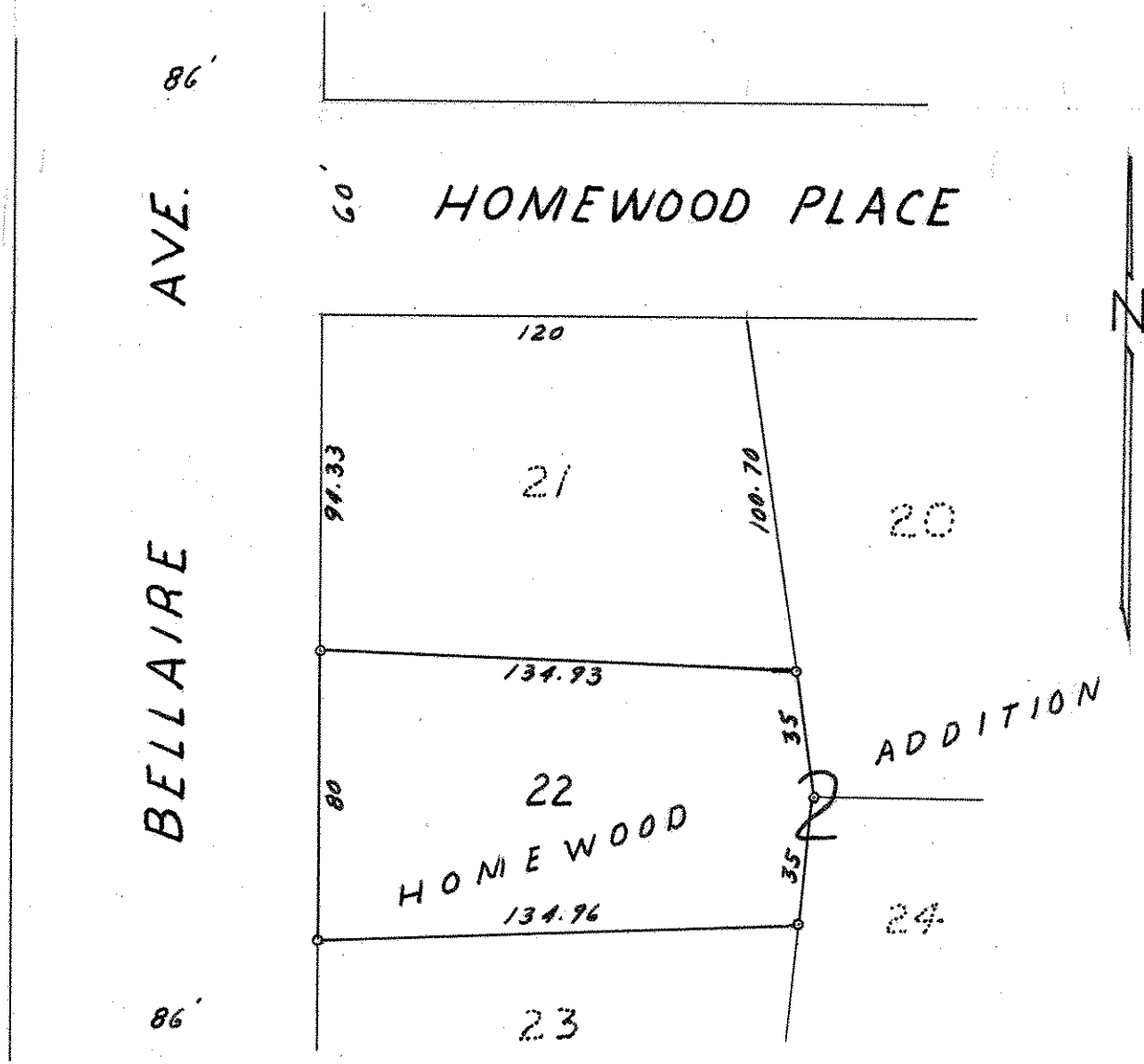

o Denotes Iron Monument