

FROM THE OFFICE OF

SW 20 30 23

CHARLES O. GEORGI COMPANY

2215 West County Road B

Saint Paul 13, Minnesota

REGISTERED CIVIL ENGINEER AND LAND SURVEYOR

Certificate of Survey

I Hereby Certify that this plat shows a survey made by me of the property described on this plat, and that the corners are correctly placed as shown, and that all locations have been correctly shown.

Surveyed For Lawrence J. May

Date May, 1964

Scale 1" = 100'

By Charles O. Georgi
REGISTERED LAND SURVEYOR

Description:

Beginning at a point 437.07 feet South of the Northwest corner of the NE 1/4 of the SW 1/4 of Section 20, T30N, R23W, thence East 395 feet, thence North 218.07 feet, thence West 395 feet, thence South 218.07 feet to the place of beginning, except the West 8 feet of the above described premises which are reserved to be used as a road, according to the map or plat thereof on file and of record in the Office of Register of Deeds in and for said Ramsey County, State of Minn., said parcel being Lots 28 and 29, Auditors Subdivision No. 79, Ramsey County, Minnesota.

NOTE:

Approval is requested of record by the Village Council for a building permit for the South ~~75~~ feet of Lot 29, Auditors Subdivision No. 79.

80

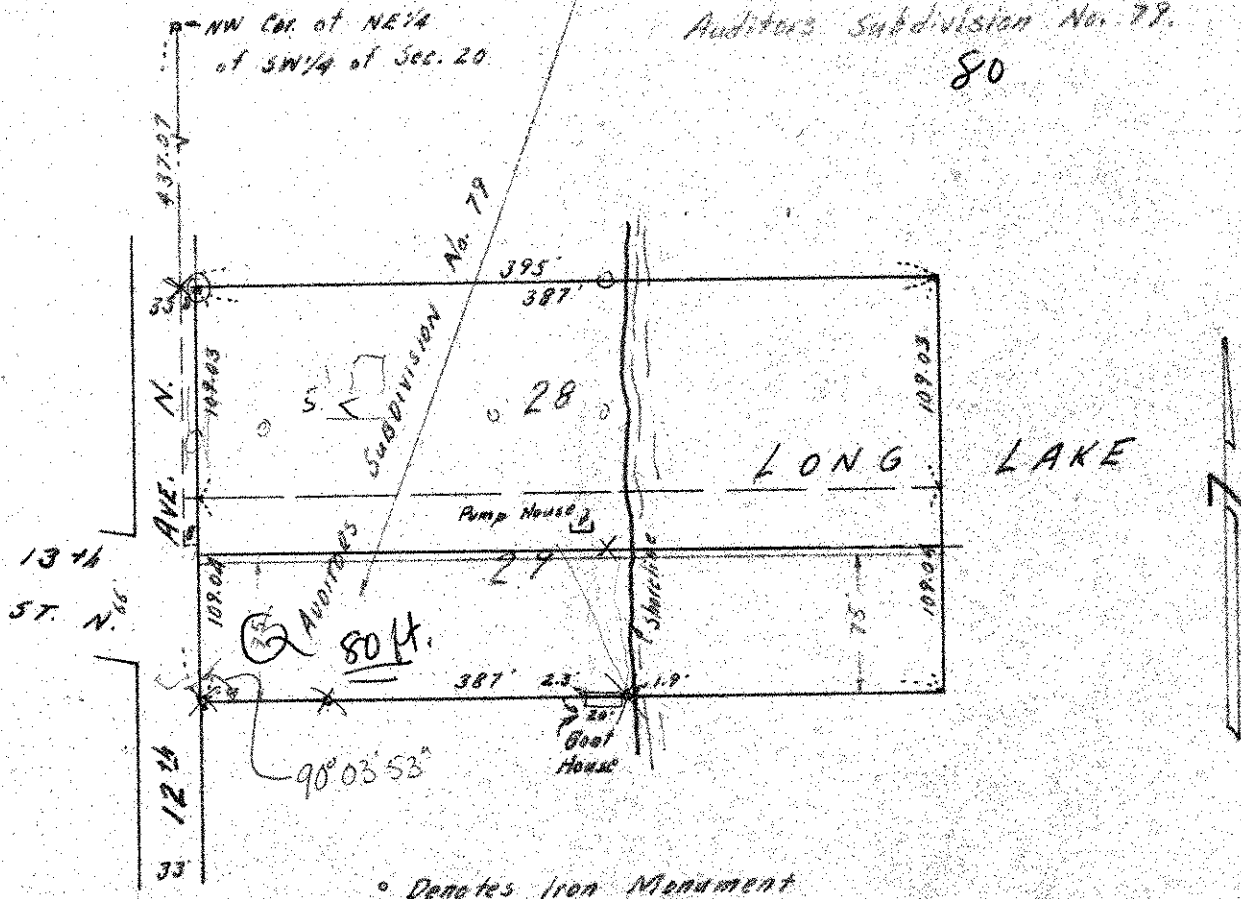

° Denotes Iron Monument