

FROM THE OFFICE OF

CHARLES O. GEORGI COMPANY

2215 West County Road B

Saint Paul 13, Minnesota

REGISTERED CIVIL ENGINEER AND LAND SURVEYOR



Certificate of Survey

I Hereby Certify that this plat shows a survey made by me of the property described on this plat, and that the corners are correctly placed as shown, and that all locations have been correctly shown.

Surveyed For Dave Anderson

Date September 1964

Scale 1" = 50'

By _____
REGISTERED LAND SURVEYOR

Description:

Lot 22 and 23, Block 10, Vermont Park

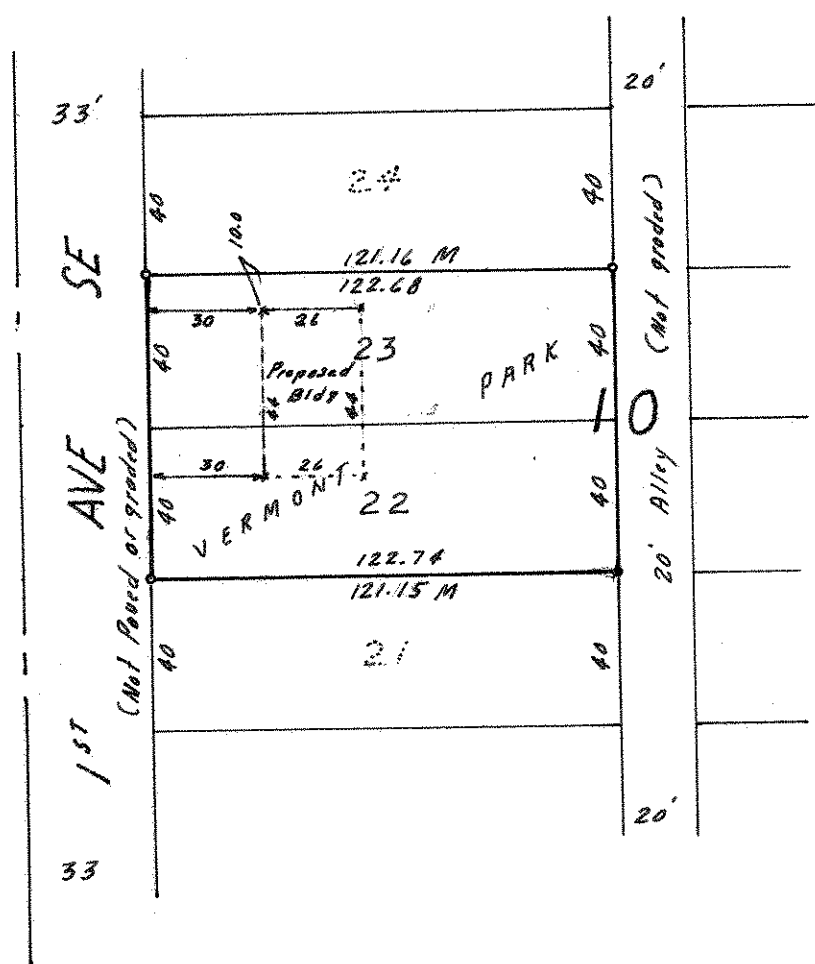

- o Denotes Iron Monument
- M Denotes Prorated Measure
- x Denotes nail in wood stake.