

FROM THE OFFICE OF

**CHARLES O. GEORGI COMPANY**

2215 West County Road B

Saint Paul 13, Minnesota

REGISTERED CIVIL ENGINEER AND LAND SURVEYOR

**Certificate  
of Survey**

I Hereby Certify that this plat shows a survey made by me of the property described on this plat, and that the corners are correctly placed as shown, and that all locations have been correctly shown.

Surveyed For Paul Hafner

Date May 1964

Scale 1" = 50'

By \_\_\_\_\_  
REGISTERED LAND SURVEYOR

*Description:*

The West 220 feet of the South 133 feet of the East 1/2 of the SE 1/4 of SW 1/4 of Section 35, T30N, R23W. Subject to County Road D over the Southerly 33 feet thereof and subject to a utility easement over and across the Westerly 5 feet thereof.

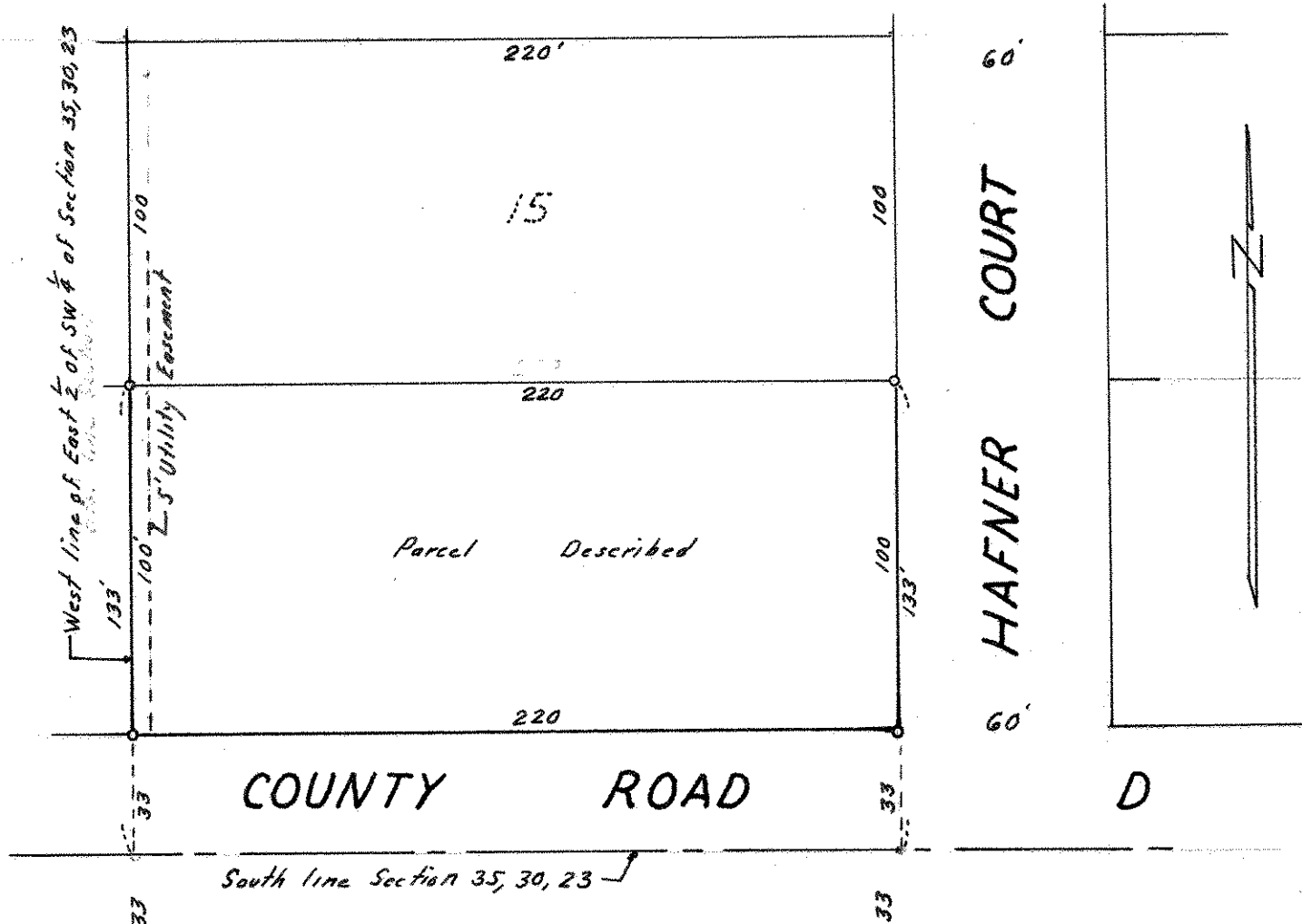

o Denotes Iron Monument